

WEATHER

	Mn.	Max.	Precip.
Wednesday, Nov. 19	35	68	0.00
Thursday, Nov. 20	35	63	0.00
Friday, Nov. 21	33	60	0.16
Saturday, Nov. 22	36	44	0.01
Sunday, Nov. 23	38	48	0.00
Monday, Nov. 24	32	41	0.00
Tuesday, Nov. 25	32	41	0.00

ONE HUNDRED-SIXTH YEAR—No. 24

12 Pages This Week

CHELSEA, MICHIGAN, THURSDAY, NOVEMBER 27, 1975

15c per copy

SUBSCRIPTION: \$6.00 PER YEAR

The Chelsea Standard

QUOTE

"They never sought in vain that sought the Lord aright."
—Burns.

Jolly St. Nick Slated To Visit Here Saturday

"You better watch out, you better not pout, you better not cry, I'm telling you why, Santa Claus is coming to town."

Yes, Santa Claus is coming to Chelsea. He will arrive in town this Saturday, Nov. 29, appearing at Longworth Plating on N. Main St. from 1 to 3 p.m.

Area youngsters are encouraged to stop by and greet Santa and to let him in on just what they hope he will bring them for Christmas. Santa will also be handing

out small gifts of candy and books to those who come to see him. While everyone knows that Santa Claus is kept very busy during the last weeks that remain before Christmas, he has promised the Chelsea Merchants Association who bring him to town, that he will be here again on Saturday, Dec. 6 and 13 at Longworth Plating to visit with Chelsea children.

Assisting their jolly man with the onslaught of anxious youngsters who wish to sit on his lap will be the Chelsea Jaycees.

Basketball Coach Has Woes, Too

With their non-league game of the 1975-76 season only a few days away, Bulldog Varsity Cager Coach Tom Balistrere is finding optimism a tough thing to muster.

Illness, injuries and a senior captain who has recently quit the team are causing a good deal of concern for Balistrere and his healthy players. "I just hope things go well and we get back to normal soon," he remarked.

One of the toughest obstacles in Balistrere's way and the one that prevents any pre-game predictions is the fact that the entire team has not been together for a single practice. A factor that could cause a loss to Jackson Northwest if the Bulldogs cannot get back on their feet before Friday.

Balistrere reported that senior captain Randy Guenther is recovering from the flu along with top players Randy Sweeny and Dave Watson. Center Mike Tobin who stands 6'8" has been out of practice for a week and a half with a back problem.

And to add to all this, one of Balistrere's best players and team captain with Guenther, Howard Salyer, has left the team for personal reasons.

Working against odds such as these, the Bulldogs are going to need help from loyal sports fans. The Northwest game will bounce off in the Chelsea High school gymnasium at approximately 8 p.m. Friday evening.



NEW PASTOR: The Rev. Marvin H. McCallum (seated center) and his family from left, Mary 13, wife Marilyn, Mark 15 and Matthew 10 are new to Chelsea coming from Manistique in the Upper Peninsula of the state. The Rev. McCallum is the new pastor for the Chelsea United Methodist Church.

New Pastor Begins Duties At Chelsea Methodist Church

New to Chelsea and the Chelsea United Methodist church where he will serve as pastor to a congregation that numbers just over 600 is the Rev. Marvin H. McCallum.

The Rev. McCallum and his wife, Marilyn and their children, Mark 15, Mary 13 and Matthew 10, came to Chelsea from Manistique in the Upper Peninsula where he has served since 1971.

While the pastor is new to Chelsea, he remarked that he is not new to the rural atmosphere here. Born 15 miles north of Port Huron and raised on a fruit

and dairy farm, the pastor said he is "rural oriented" and "wanted to be in this kind of town."

Prior to serving Methodists in Manistique the Rev. McCallum pastored churches in Pigeon and Oxford.

He was ordained at Adrian College in 1961 and graduated from Greenville College in Illinois. The Rev. McCallum also attended Wesley Seminary in Washington, D.C.

As a member of the Methodist Conference program staff for the Upper Peninsula, the Rev. Mc-

CHS Wrestling Team Begins Season Dec. 2

According to their coach Richard Bareis, Chelsea varsity wrestlers will open their 1975-76 season Tuesday evening, Dec. 2 "with a lot of question marks."

Bareis said the grapplers will open with a double dual at Howell, followed by a dual in New Boston, Thursday, Dec. 4 and the Dexter tournament Dec. 6. "They (the tournaments) should provide some quick answers to my concerns in many of the weight classes," Bareis remarked.

The Bulldogs are going to attempt to mark up their fourth consecutive Southeastern Conference title.

Chelsea wrestlers will be led by co-captains Dennis Bauer at 185 pounds and Tim Reed at 155 pounds. Further experience will be provided by Dale Schoenberg at 126 pounds, Jim Stahl at 119 pounds and Nick Keiser at 138 or 145 pounds.

Last year Bauer was the Southeastern Conference champ and Regional champ at 167 pounds while posting a 29-4 record.

Reed, who has finished second in the league for two years, had a 22-4 record last year.

Schoenberg, who was not a member of the 1974-75 wrestling team, brings two years of previous successful varsity competition to the mats.

Stahl posted a fine 21-8 record in '74-'75, finishing third in the league.

Nick Keiser who has wrestled for three years and was the 105-pound league champ as a sophomore, also brings some solid experience to the team line-up.

Other lettermen, not now available because of injury and other circumstances are John Bulick and Rick Beaman.

While Bareis is still not certain of his wrestlers with respect to their weight classes, contenders that now rank on the team roster are at 98 pounds, Mark Bucholz, Chuck Young and John Bulick; at 105 pounds, Don Aldrich and Joe Keiser; at 119 pounds, Jim Stahl and Joe Marentette; at 126 pounds, Dale Schoenberg; at 132 pounds, Mike Young; at 138 pounds, Bob Swanberg, Nick Keiser, Dan Hagen and Rocky Brandel; at 145 pounds, Nick Keiser, Kelly Alder and Greg Reed; at 155 pounds, Tim Reed; at 167 pounds, Bruce Bennett, Victor Verchereau and Todd Headrick, and at 185 pounds Dennis Bauer.

However, Bareis is concerned about two weight classes where the team presently does not have the personnel; the 112-pound class and the heavyweight. Bareis says he hopes to develop wrestlers to fill those classes.

Coach Bareis, with the assistance of Sam Vogel, has been working with a squad of 40 wrestlers; six seniors, six juniors; 11 sophomores and 17 freshmen.

"We have a fine group of young wrestlers. If they develop quickly, we will be a contender in the league," Bareis remarked.

Coach Bareis noted that a Jan. 17 tournament in Mason has been added to their schedule.



TED M. BONUS

Ted Bonus Named V-P By Indiana U.

Indiana University President John W. Ryan has named Thaddeus (Ted) M. Bonus vice-president for University Relations.

The announcement followed Board of Trustees approval of the appointment by telephone communication with Dr. Ryan.

The appointment becomes effective January 1976 with the specific date subject to the assumption of the position by Bonus.

Bonus, has served as director of State and Community relations at the University of Michigan since 1970.

President Ryan said, "I want to express deep appreciation to all those who helped with the search for our new vice-president for university relations. The hard work of the advisory committee and the interest of many friends and associates of Indiana University

have culminated in a superb selection. Ted Bonus' outstanding career in the field of communications and community relations both in business and higher education enables him to bring to Indiana University the broad experience and leadership this important position demands.

Michael Radock, vice-president for University Relations and Development at the U-M said, "We are both sorry and pleased that Ted Bonus is moving on to Indiana. While I am sorry we are losing one of our top university relations directors, Ted joins the ranks of others from this unit who have been named to vice-presidencies and other major positions at various universities. That is a source of pride to us and to the University."

(Continued on page three)

Youth Admits Breaking into Gambles Store

A 15-year-old Chelsea youth has been released into the custody of his parents after admitting to breaking into the Gambles Store at 110 N. Main St. last Saturday evening and earlier this year in September.

According to police reports the youth took a number of hunting knives, small items and \$40.05 in change from the store. An unsuccessful attempt was made to pry open the safe.

Police said they were advised of the break-in by a family member who said she observed the youth sneaking into his bedroom. She told police she thought perhaps her son had broken into Gambles Store.

Chelsea officers Graves and Yager went to the home where they talked to the youth and learned that he had indeed broken into Gambles after 9:30 p.m. Nov. 22. He told police he gained entry to the building by breaking a second story window with a brick.

Upon further questioning police learned that the same youth was responsible for a breaking and entering of Gambles in mid-September of this year, during which he stole \$43.92 worth of goods.

The case remains open pending court action.

Social Service Plans Christmas for Needy

The spirit of Christmas. The spirit of giving. To give is better than to receive. A philosophy; and one that Chelsea residents, clubs and organizations are invited to partake in this year, the 18th year that the Chelsea Social Service will co-ordinate a Christmas for the needy who live in the Chelsea school district.

If you have knowledge of persons who are alone, the aged and low income or single parent families who may need help in celebrating the Christmas holidays, contact Mrs. Linda Ormsby of the Chelsea Social Services Thursdays from 10 a.m. to 4 p.m. at 475-1581 and evenings after 5 p.m. at 475-1012.

"We want to encourage anyone who needs help or who knows of someone who might to telephone us."

Mrs. Ormsby will be working with individuals, groups, organizations, clubs and anyone who would like to help make Christmas special for those persons who cannot do so themselves.

Mrs. Ormsby said that those things most needed are food, clothing, new toys, money, bedding and warm clothing for adults.

Persons who wish to donate food for Christmas baskets may contact Mrs. Ormsby or Nadine Koch at 475-7319 of the Chelsea Firemen's Ladies Auxiliary who will be responsible for the collection and distribution of food baskets this year. Baskets will be distributed Dec. 19.

Mrs. Ormsby also said that if groups and individuals care to help a specific family they may contact her and she will make suggestions as to what they need for the holidays.

Chocolate Dipping Session Slated

Have you ever had the urge to create your own centers for chocolate dipped candy. Covering such things as nuts, raisins, dried fruit, cherries, cream and hard centers?

The Chelsea Recreation Council and Dorothy Hafner are offering a chocolate dipping workshop to area residents Tuesday evening, Dec. 2 at 8 p.m. in the Home Economics Room at the High School.

As Holly Porter, director of the Council remarked, "a fun way to get ready for the holidays."

Mrs. Hafner, who reportedly is a pro at dipping everything in chocolate from fresh to dried fruit to creamy centers, will demonstrate just how this is achieved, and give her audience a chance to try their skill, too.

Mrs. Hafner said that special equipment is not necessary in learning to dip chocolate. While special chocolate must be purchased to dip with, Mrs. Hafner will have it on hand for those who wish to purchase it.

There is no registration fee for (Continued on page six)

Biddy Basketball Still Needs Coaches

Starting Dec. 6 all the aspiring young basketball players looking to turn into star Bulldogs will begin instruction and competition in Chelsea Recreation Council's biddy basketball program.

Designed for participants who are seven years old through those 12 years old, the program will consist of 10 weeks of instruction, including six games during that 10-week period and a trophy day. In addition, each player will receive a game jersey to keep and will play at half-time of one of the junior varsity home games on a Friday night.

Registration for biddy basketball will be conducted Saturday, Dec. 6 at the high school gym from 9 to 10 a.m. Fee for the program is \$5.

After the first several weeks of intensified instruction in all phases of the game, participants will be divided primarily by age, but more importantly into three leagues of comparable ability, and placed on one of several teams in each league.

In actual competition between teams, each player must play at least one full half of every game. The two younger leagues will use the regulation biddy baskets, which are 8 ft. 6 in. high and smaller biddy basketballs, while the oldest league will use the standard 10 ft. baskets and regulation balls.

Jon Schaffner, director, notes that the program is still in need of coaches for the program. "If you're interested in spending a very enjoyable two hours for 10 Saturday mornings, please contact me at 475-8802." Interested coaches may also attend the Dec. 6 registration.

Following registration, practice on drills will be conducted from 10:15 a.m. to 12:15. For the remaining nine Saturdays of the program biddy basketball will be scheduled from 10:15 to 12:15.

Any one interested in registering for the program who expects to be out of town on Dec. 6 should contact Schaffner before the registration date.

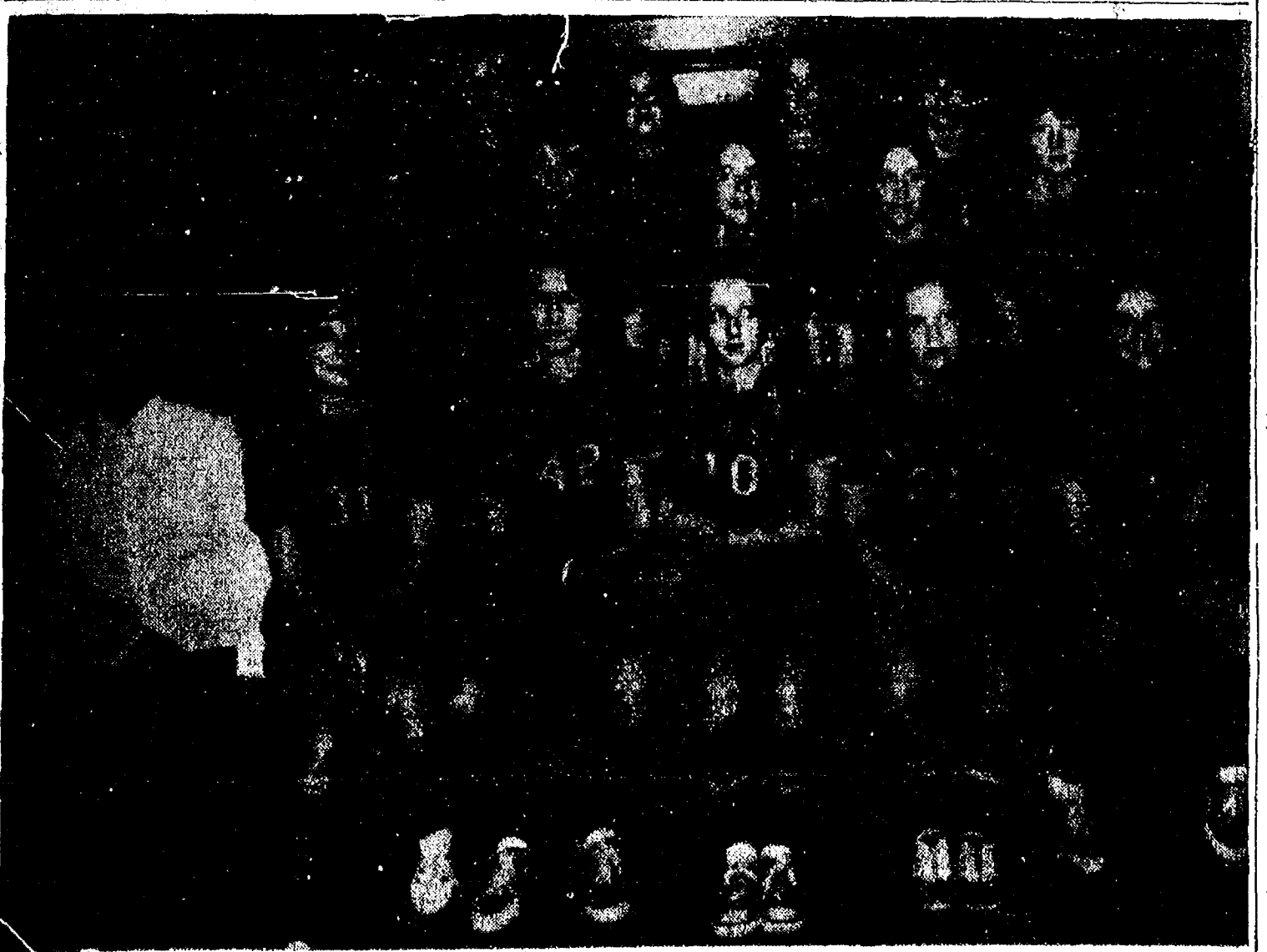

GIRLS JV BASKETBALL TEAM: Coached by Cindy Bradbury the JV girls basketball team has shown slow but steady improvement all season long. The team has two more games to play before their '76 season will come to a close. Seated front, from left, are Gail Eke the team's manager, Lori Miles, Nancy Knott, Linda Breza, Gayle Hume and Tammy Collinsworth. Second row, from left, Veronica Satterthwaite, Lisa Weber, Jacki Lamb, Tracy Hawker, Joan Lutovsky and Maureen Tobin. Third row from left, Coach Bradbury, Sherry Kiel, Cindy Welshaus, Brenda Nugent, and Sue Heydlauff. Tickets are 50 cents.

High scorer for Chelsea was Penny Collinsworth with 12 points, Kim Moore had nine, Mickey Bridges eight, Karen Kusin three, Shelley Warren two and Teresa Breza contributed one point.

This game concluded the girl's league schedule. Novi and Dexter tied for first in league standings, followed by Lincoln, Saline and a tie between Chelsea and Brighton. The Chelsea team has a 3-11 overall record. They will play Pinckney in their first game of the District Tournament held in Brighton.

Rec. Council Family Film Set Saturday

Once again the Chelsea Recreation Council is bringing another fine family feature length film to town. The film, "Father is a Bachelor," will be shown in the Chelsea High school auditorium at 2 and 8 p.m., this Saturday, Nov. 29.

This warm-hearted comedy is the story of a cynical vagabond who is "adopted" by five youngsters in search of a father. The foot-loose wanderer minister man for a medicine show, reluctantly befriends the orphans and before he knows it, has taken them under his wing, settled down and become a solid citizen fighting to maintain his recently acquired "family."

The film is set in an Ohio town at the turn of the century. It is brim full with tender sentiment, spirited comedy and happy music.

In addition to the feature, a cartoon "Bunny and Claude" will also be shown.

Holly Porter, director of the Recreation Council, noted that children under 12 must be accompanied by an adult in order to attend the 8 p.m. showing.

Tickets are 50 cents.

Girls Varsity Cagers Lose Final Game

The girls varsity basketball team played catch-up basketball in the against Saline to take a six point lead to the locker room at half-time. The lead was cut to four points by the end of the third quarter when Saline overtook the Chelsea girls, 38-34, to win the game.

High scorer for Chelsea was Penny Collinsworth with 12 points, Kim Moore had nine, Mickey Bridges eight, Karen Kusin three, Shelley Warren two and Teresa Breza contributed one point.

This game concluded the girl's league schedule. Novi and Dexter tied for first in league standings, followed by Lincoln, Saline and a tie between Chelsea and Brighton. The Chelsea team has a 3-11 overall record. They will play Pinckney in their first game of the District Tournament held in Brighton.

Girls Varsity Cagers Lose in Tourney Play

The Chelsea girls varsity basketball team finished their season with a loss to Pinckney, 76-35, in the first game of District Tournament play.

Chelsea's scoring was led by Kim Moore with 10 points. She was followed by Teresa Breza, Penny Collinsworth, Shelley Warren and Sue Schulze who each scored four points. Kyle Parker scored three and Edie Hank, Sharon Donovan and Alice Juergens each had two points.



VARSITY GIRLS BASKETBALL: Members of the 1975 girls varsity basketball team coached by Cheryl Turner are seated front, from left, Mickey Bridges, Shelley Warren, Kim Moore, Kyle Parker and Edie Houk. Second row, from left, Coach Turner, Karen Roskowski, Karen Keiser, Penny Collinsworth, Teri Tutovsky and Sharon Donovan. Third row, from left, Alice Juergens, Sue Schulze, Karen Tobin, Teresa Breza and Jolande Koole.

Established
1871

The Chelsea Standard

Telephone
475-1371

Excellence Award By Michigan Press Association
1951-1952-1960-1964-1965-1966

Walter P. Leonard, Editor and Publisher



Published every Thursday morning at 300 North Main Street, Chelsea, Mich. 48118, and second class postage paid at Chelsea, Mich., under the Act of March 3, 1879.

Subscription Rates (Payable In Advance)

In Michigan:	Outside Michigan:
One Year\$6.00	One Year\$8.50
Six Months\$3.50	Six Months\$5.50
Single Copies\$.20	Single Copies\$.25

MEMBER



NATIONAL ADVERTISING REPRESENTATIVE
MICHIGAN NEWSPAPERS, INC.
257 Michigan Ave.
East Lansing, Mich. 48823

Uncle Lew from Lima Says:

DEAR MISTER EDITOR:

The fellows were counting their blessings at the country store Saturday night, and they ranged from family, friends and good health to peace and the Congress recess. They were agreed, Mister Editor, like they are ever year, that it's right that Thanksgiving is a holiday just for Americans, cause we got so much more to

Howell Livestock Auction
Starts 1 p.m. Every Monday
Market 677-8941

The Wise Owl Says Ship to Howell
Phone 546-2470. **Jim Franklin**

Market Report for Nov. 24

CATTLE
Bulk Gd.-Choice Steers, \$45 to \$48
Top High Choice Steers, \$48 to \$49
Gd.-Choice Heifers, \$40 to \$45
U.-Steers, \$28 and down.

COWS
Heifer Cows, \$25 to \$27
U.-Commercial, \$20 to \$25
Cannet-Catties, \$15 to \$20
Fat Beef Cows, \$20 to \$24

BULLS
Heavy Bologna, \$28 to \$32
Light and Common, \$27 and down.

FEEDERS
400-600 lb. Good-Choice Steers, \$25 to \$30
600-800 lb. Good-Choice Steers, \$30 to \$36
300-500 lb. Good-Choice Heifers, \$20 to \$24
300-500 lb. Holstein Steers, \$18 to \$22
500-800 lb. Holstein Steers, \$22 to \$24
Common and Medium, \$18 and down.

CALVES
Prime, \$50 to \$55
Good-Choice, \$40 to \$50
Heavy Dealer's, \$30 to \$40
Cull & Medley, \$20 to \$30
Calves going back to farms sold up to \$35

SHEEP
Wool Slaughter Lambs:
Choice-Prime, \$40 to \$44
Good-Utility, \$36 to \$40
Slaughter Ewes, \$30 to \$32
Feeder Lambs, All Weights, \$38 to \$41.50

HOGS
210 to 240 lbs., No. 1, \$52 to \$52.60
200 to 250 lbs., No. 2, \$50 to \$52
Heavy Hogs, 250 lbs. up, \$48 to \$50
Light Hogs, 180 lbs. and down, \$30 to \$48

Sows:
Fancy Light, \$41 to \$45
300-500 lbs., \$40 to \$41
500 lbs. and up, \$38 to \$40

Bears and Stags:
All Weights, \$39 to \$48

Feeder Pigs:
Per Head, \$25 to \$43
Est. 40 lb. pigs, \$35 to \$40

HAY
1st Cutting, per bale, \$6 to \$7.00
2nd Cutting, per bale, \$5.00 to \$5.50

STRAW
Per Bale, 60c to 75c

COWS
Tested Dairy Cows, \$30 to \$50
Tested Beef Type Cows, \$15 to \$25

NOTICE OF REGULAR MEETING AND PUBLIC HEARING

to be held at the Dexter Township Hall at 6880 Dexter-Pinckney Rd. on Monday, Dec. 22, 1975 at 7:30 p.m. to consider the following:

- A request from the Shearer Medical Clinic to amend its site plan as approved on 10-6-75.
- An amendment to Section 50 5.02 of the Dexter Township Zoning Ordinance so it would now read: ACCESS TO PUBLIC STREET in any district each lot created, and every building or structure established after the effective date of this ordinance shall be on a lot or parcel which adjoins a public street or a private street or permanent access easement of record to a public street which conforms to the provisions of the Dexter Township Private Road Ordinance.
- An amendment to Article I (Definitions), Lot so the second sentence of the paragraph would now read: such lot shall have frontage on a street or easement as described in Section 5.02 herein, and may consist of: . . .
- A request from John and Mary Bouillon of 8570 North Territorial Rd. and Joseph and Kathleen Klapach of 9025 North Huron River Drive to amend the Township Zoning map designation for the following described land from R-2 (commercial): beginning at the intersection of North Territorial Road and Huron River Drive, thence westerly along the centerline of North Territorial Road 330 feet, thence northerly 264 feet, thence easterly 330 feet to the center line of Huron River Drive, thence southerly 264 feet to the place of beginning, consisting of two acres more or less in the southeast quarter of the southeast quarter of Section E8, T1E, R4E.
- Election of a Chairman and Secretary.
- Other matters that may be brought before the board.

DEXTER TOWNSHIP ZONING BOARD
THOMAS F. ENMAN, CHAIRMAN
426-4155

★

MICHIGAN MIRROR

★

By Elmer E. White, Secretary, Michigan Press Association

Action Ahead?
Wondering on out-of-the-way shelves forever—that's the fate of many reports of special blue-ribbon commissions and councils.

But a different future appears to be in store for the recent report of the Michigan Economic Action Council, a top-level body asked to figure out ways to help boost the state's financial status.

Gov. William Milliken has named Dr. Kenneth J. Shoaf, president of Lake Superior State College, to serve as "implementation executive" for the council report.

"Considering the difficult and uncertain economic period that our state faces, the immediate implementation of the Council's short-range recommendations rates among the state's highest priorities," Milliken says.

"With the appointment of Dr. Shoaf, we now can start to effectively carry out the council's action plan."

Shoaf, Lake Superior State president since 1966, has been a major influence in the economic revival of the Sault Ste. Marie area," the executive office says.

Among council recommendations are:

- Work toward a federal moratorium, until 1980, on auto emission standards to help hike car sales.
- Improve an information system to help state agencies and local units of government obtain more federal money for public works projects.
- Try to entice Volkswagen to locate a plant in Michigan.
- Work to ensure that Michigan has an adequate supply of natural gas for industrial and agricultural development.

Pushed Plant Over
Folks who finger drug dealers won't be getting any more rewards from the state of Michigan—at least for a while.

The "Turn in a Pusher" (TIP) program conducted by the Michigan State Police has fallen victim to the state's budget crunch.

The program, instituted nearly two years ago, offered cash awards to tipsters providing information that resulted in arrests or drug confiscations. Nearly \$620,000 was awarded to 185 tipsters since January 1974.

But the award program has been curtailed because of money problems.

Even so, Capt. Lewis Smith, State Police intelligence division commander, holds out hope for its reinstatement.

"The productiveness of TIP in the fight against illegal drug traffic gives some reason for expecting it may be reinstituted again when funds are available," he says.

JUST REMINISCING

Items Taken from the files of The Chelsea Standard

4 Years Ago...
Thursday, Nov. 25, 1971—

Representative Thomas. Sharpe traveled from Lansing to Chelsea last Friday to present a citation signed by Governor William Milliken and Sharpe to the Best Class "B" football team in the state. Receiving the award on behalf of the entire team and coaching staff were Co-Captain Wayne Welton, Head Coach Phil Barrels and Co-Captain Tom McKernan.

Two of Chelsea's Number One ranked Bulldogs were named to honorary teams this past week. Co-Captain Tom McKernan was named to the Detroit News' Detroit Metro West team as a starting defensive linebacker. Steve Knickerbocker was named to the Associated Press Class B All-State team as a kicking specialist.

The Chelsea Community Chest campaign netted \$26,062.20 this year, part of a percentage point about the goal set last spring.

34 Years Ago...
Thursday, Nov. 27, 1941—

Jerry Niehaus' West Siders were victors over Bob Foster's East Siders at the donkey basketball game played Tuesday night at the public school gym. Final score was 26-20.

Edward Hammond of Chelsea was named to the members of the jury panel for the December term of circuit court which opens Dec. 1.

According to Mrs. E. J. Notten the Chelsea Private Hospital will be closed until Jan. 10, 1942.

In charge of the Chelsea basketball league which will play its first set of games, Wednesday evening, Dec. 3 is Willard Guest.

14 Years Ago...
Thursday, Nov. 30, 1961—

Gerald W. Kleis, son of Mr. and Mrs. Albert H. Kleis, Jr., of 17380 Waterloo Rd., is listed among the 252 freshman from the University of Michigan program for superior students who form one of the most select first-year groups in any of the nation's liberal arts colleges.

Mrs. Dudley Holmes, chairman of the Chelsea Community Blood Bank, said yesterday that she will lack one volunteer registered nurse to complete her staff for the Blood Bank clinic to be held here Dec. 13.

At an executive board meeting of the Jaycees Tuesday evening, Blaine Lyle, chairman of the JCC Pierce Park project, made arrangements for a work "bee" at the park Saturday, Dec. 9 in preparation for flooding an area in the northwest section for a skating rink.

Richard Haist is one of the 29 Michigan 4-H club members who are in Chicago this week as delegates to the National 4-H Club Congress, Nov. 26-30.

24 Years Ago...
Thursday, Nov. 29, 1951—

Village president from 1933 to 1940, Roy Harris, died last Thursday morning at St. Joseph Mercy Hospital in Ann Arbor.

Robert Bertke was announced as the Chelsea High school football player who showed the most improvement during the past season while Charles Eder was rated most valuable player of the season at the football banquet held Monday night.

Mrs. John Chaplin was elected

DUNBAR'S DEXTER LOCKER

PAUL DUNBAR, OWNER

8083 MAIN ST., DEXTER PHONE 426-8466

BEEF SIDES

98¢ lb. (Avg. 300 lbs.)

GET YOUR
\$20 REBATE
ON READY-CUT ORDERS

DEER PROCESSING

Discount to Civic Groups - We Accept Federal Food Stamps

CUSTOM SLAUGHTERING & PROCESSING

What's Cooking In Michigan

By Larrestine Trimm
Michigan Dept. of Agriculture
Marketing Information Specialist.

Wish relatives and friends a happy holiday this season with gourmet gift foods from your kitchen. Michigan's crop production gives you a wide range of quality food products from which to choose in preparing these tasty delights.

Marketing officials of the Michigan Department of Agriculture say Michigan ranked fifth or higher among the 50 states in production of 25 food crops in 1974, and led the nation in six: Leading Michigan crops are red tart cherries, dry beans, pickling cucumbers, fine Eastern white winter wheat, rhubarb and blueberries.

Home-made food gifts are sincere expressions of warmth and creativity. Persons of all ages will cherish that tin of real butter cookies, fruit cake aged in rum or cognac, or luscious fruit pie. Loaves of freshly baked pumpkin, raisin or rye breads, or coffee cakes topped with sugar icing, candied cherries and nuts, are ideal for senior citizens living alone to enjoy with hot beverages. Bring a smile to the face of a working mother with crocks of chutney baked beans, or spicy bean or cheese spread for instant party hors d'oeuvres. Make old-fashioned mincemeat with lean chopped beef, red tart cherries, chopped apples and sweet cider for a sure hit with grandparents or that favorite aunt and uncle.

Delicious pates made from Michigan Grade No. 1 sausages and economical variety meats will please the swinging singles set. They can be served with a variety of crisp crackers and wafers, fruit and cheese trays, and relish dishes for an elegant holiday menu.

More gourmet gift suggestions include flavorful home-made jellies, spiced or brandied fruits, preserves laced with ginger and bits of crystallized lemon peel, cheeses, plum pudding and mellow Michigan wines.

— OFFICIAL NOTICE —

REGULAR MEETING OF THE DEXTER TOWNSHIP BOARD

will be held
TUESDAY, DECEMBER 2, 1975 - 8 p.m.
at the Township Hall, 6880 Dexter-Pinckney Rd.
Item to be discussed: Flood Insurance.

WILLIAM EISENBEISER
Dexter Township Clerk

HURON FARM'S GOLD BARN

Cider Mill

will be open
thru
Christmas

CLOSED ON MONDAYS

Phone 426-3919



Advertise Your Auction in The Dexter Leader

smiles wanted

Warm ones, courteous ones, even plain old-fashioned ones.

We're looking for smiles and the-people who come with them to work at McDonald's.

So, if you have some extra time, make some extra money. Spend a couple hours a day behind the counter at McDonald's.

Come on over and bring your smile.

MCDONALD'S OF SCIO TWP.
373 North Zeeb Road
ANN ARBOR, MICH. 48103
An Equal Opportunity Employer

Retire Rich.

Ask us about our new savings plan that lets you defer taxes while you build your own retirement fund.

Thanks to an act of Congress, anyone not under another pension plan can now start his own—and retire rich.

It's called an Individual Retirement Account—an I.R.A. You can contribute 15% of your annual salary to it each year, up to \$1,500 tax deferred. And you won't pay any taxes on that money until your retirement, when you're in a lower tax bracket.

Ask us for details about starting an Individual Retirement Account. Start making sure your golden years really are golden.

Member FSLIC

ANN ARBOR FEDERAL SAVINGS

AAFS 1135 South Main Street, Chelsea, Michigan 48118
8081 Main Street, Dexter, Michigan 48130

PLEASE SEND INFORMATION ON TAX DEFERRED PLANS:

Name _____
Address _____
City _____ State _____ Zip _____
Telephone _____

Gridders of the Week



BRUCE BENNETT (60): Junior middleguard and strong side guard, Bruce Bennett has found attending Chelsea High school "pretty hard." For Bruce and two of his sisters have commuted daily to Chelsea schools from Willow Run . . . a 50-mile roundtrip drive. This week-end it will be all over when the Harold Bennett family moves into their new home on Lima Center Rd. Despite the commuting, playing on the Chelsea High school football team has been quite a thrill for Bruce. "I've played quite a bit but not as much as I wanted to." Still Bruce acknowledges that his first year at CHS and his first year on the football team, has started out well. This winter he plans to join the wrestling team. "I think I'm a little better at wrestling than I am at football."

BILL ESCH (82): Junior end and linebacker, Bill Esch has been playing on Chelsea football teams ever since the 8th grade, and says he may continue in the sport next year. Aside from an interest in football, Bill has been a member of both track and wrestling teams, however, he plans to give both up this year in lieu of getting a job. He is the son of Mr. and Mrs. Eugene Esch of Grass Lake Rd. . . . and no relation to Marvin.

MARK BRENNAN (85): This six-foot, 140-pound junior played end both ways for the Bulldogs this year, his first on the varsity team. However, Mark notes that he has played football every year since the 7th grade. Football is all-consuming for Mark, when not playing it, he's watching, either live or on TV. He is the son of Mr. and Mrs. David L. Brennan of 217 Adams.

Debaters Place Third In Cereal Bowl Tourney

Chelsea High school debaters attended "The Cereal Bowl" debate tournament in Battle Creek last Saturday, returning home with a 5-3 record for the tournament and a third-place trophy in the hands of senior debater Brenda Shadoan.

Miss Shadoan, who debates on the affirmative side of the Chelsea's varsity team, was rated as the third best varsity speaker out of 44 varsity speakers attending the Saturday tournament.

This tournament, the last before the team goes into league tournaments Dec. 1, showed Coach William Coelius that his team is "beginning to jell." The varsity team did really well," he said. "They are getting their arguments together and we are really looking forward to the season ahead."

Debating on the affirmative side with Miss Shadoan was Kim Brown. Barbara Hinderer and Doug Foreman debated the negative side. The team dealt defeats to Portage Northern twice, Gull Lake, Grand Rapids and Jackson County Western. They were dealt losses by Jackson Parkside, Kalamazoo Central and Three Rivers.

While the varsity debaters gave their competition a scare, the novice debaters were not able to pull anything more than a 1-7 record for the day. However, Coelius remarked that this team was put together to give the participants some experience. Affirmative speakers were Shelley War-

ren and Lesley Clark. Negative debaters were Mike McKenzie and Lisa Walworth.

Pre-season tournaments have done a lot for the team in getting them ready for SEC conference debates to begin Dec. 1 with Saline.

Ted Bonus Named V-P...

(Continued from page one)

It is the responsibility of the vice-president for University Relations to plan and direct programs designed to maintain effective communication between Indiana University and its many publics. Bonus will supervise the director of alumni affairs, director of the news bureau, director of public affairs, director of publications and director of special services. In addition he is to provide policy guidance and personal consultation within the area of public service. Student population at Indiana University is 78,000.

Bonus holds a BA degree in English from the University of Rochester and a masters of science from Columbia University graduate school in journalism.

He was director of corporate communication, KMS Industries, Inc., Ann Arbor, from 1967 to 1970; manager, internal communications Xerox Corp. in Rochester, N. Y., from 1963-67; member of the public relations staff, Eastman Kodack Co., Rochester, 1961-63.

Bonus, his wife Candace and their children Ellen 18, Emily 16, Elizabeth 14, and Andrew 12, have lived in the Chelsea area for the past four years. They plan to join Bonus in Bloomington next spring.

THE GOOD OLD DAYS

In 1818, 1,100 people were in prison in New York City, no one of whom owed more than \$25. In Virginia, before the Civil War, a man could be hanged for the theft of \$1.25 worth of property.

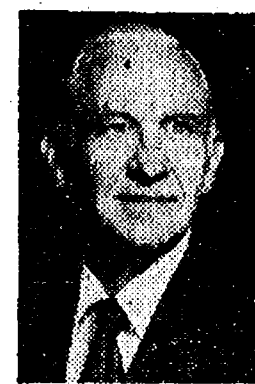

AL KLEIS
475-7322

BUILDING SITE

Beautiful 1-acre building site overlooking a quiet lake, within easy driving distance from Chelsea or Ann Arbor. Priced to sell, with excellent terms.

Real Estate One, OF WASHTENAW

REALTORS

1196 M-52, Chelsea 475-8693

The Chelsea Standard, Thursday, November 27, 1975 3

CHelsea GLASS WORKS

WORKMANSHIP AND MATERIALS FULLY GUARANTEED.
Open Daily 8 a.m. to 5 p.m.; Sat., 8 a.m. to 1 p.m.
140 W. Middle, Chelsea Phone (313) 475-8667

WE REPAIR AND REPLACE:

- ★ STORE FRONTS
- ★ FURNITURE TOPS
- ★ SHOWER DOORS
- ★ THERMOPANES
- ★ AUTO GLASS - Including Windshields
- ★ MIRRORS
- ★ PATIO DOORS
- ★ TUB ENCLOSURES

Free Pick-up and delivery on auto work.

Storm Door & Window Reglazing & Screens

COMMERCIAL BUILDINGS OR RESIDENTIAL
PROMPT SERVICE REASONABLE PRICES

Gifts For All Occasions

- ★ Diamonds
- ★ Opals
- ★ Hallmark Cards
- ★ Watches
- ★ Clocks

★ Expert Watch and Ring Repair

20% OFF
On All Jewelry

LEWIS JEWELERS

Maple Village Shopping Center
Maple and Jackson Rds., Across from Fox Theatre
Mon.-Thurs.-Fri. till 9 p.m.
Tues.-Wed.-Sat., till 6 p.m.
Sun. 12 noon till 5 p.m.
Free Parking
Ann Arbor 994-5111

A Standard Want Ad will get you quick results!

Complete Selection
Holiday Foods
For Thanksgiving

Full Line Supermarket
BEER - WINE - LIQUOR
LOTTERY TICKETS
MARATHON GAS PUMPS
2-CYCO GAS PUMPS
AUTHORIZED FOOD STAMP STORE

Jiffy market

Big Enough To Serve You . . . Small Enough To Know You!

Open 7 Day A Week
7 a.m. to 10 p.m.
Corner Sibley & Werkner Rds.
PHONE 475-1701

Sale Prices Effective
Thurs., Nov. 27 thru Wed., Dec. 3

Open
All Day
Thanksgiving

Guaranteed Satisfaction - Courteous Service

KLEEN-MAID BREAD
3 1/4-Lb. Loaves \$1.00

Fresh Eggs
U.S.D.A. GRADE A
MEDIUM SIZE WHITE
59¢ doz.

FARM MAID
HOMOGENIZED
VITAMIN D
GRADE A
MILK
\$1.27 gal.

JIFFY MARKET
YOUR BORDEN'S ICE CREAM STORE
Borden's Special for Thanksgiving!

Glacier Club ICE CREAM
Half Gallon for only **79¢**

MEAT DEPARTMENT

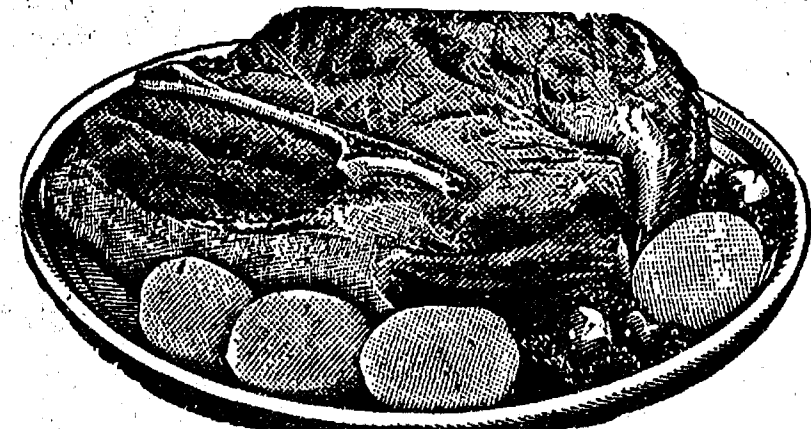

Tender Beef with Flavor!

U.S. Choice Beef Chuck Roast
BLADE CUT . . . lb. **79¢**
CENTER CUT . . . lb. **89¢**
ARM CUT . . . lb. **\$1.19**
ENGLISH CUT . . . lb. **\$1.19**

U.S. CHOICE STEAK

T-BONE STEAK . . . lb. **\$2.29**
Porterhouse Steak . . . lb. **\$2.39**
SIRLOIN STEAK . . . lb. **\$1.79**
RIB STEAK . . . lb. **\$1.69**
ROUND STEAK . . . lb. **\$1.79**
RUMP ROAST . . . lb. **\$1.79**
CUBE STEAK . . . lb. **\$1.79**
MICHIGAN - THANKSGIVING SPECIAL
SOUR CREAM . . . 1 pint **49¢**



TURKEY

U. S. GOVERNMENT INSPECTED GRADE A
Whole Turkey - No parts missing.

12-14 lbs. **69¢ lb.**

FULL SELECTION OF TURKEYS
BUTTERBALL TURKEYS - TURKEY ROLLS
FRESH OYSTERS - DUCKS - GEESE - ROASTERS

COURTLAND VALLEY
SAUERKRAUT . . . 2 Lb. **39¢**
FRESH GROUND—MADE FROM BEEF
HAMBURGER . . . lb. **79¢**
FRESH
BEEF LIVER . . . lb. **49¢**
FRESH HOME MADE
PORK SAUSAGE . . . lb. **\$1.29**
ECKRICH OLD FASHION SMOKED
ROASTING SAUSAGE . . . lb. **\$1.29**

LIQUORS - WINES - BEER

COCA-COLA
THANKSGIVING SPECIAL

1 Pint 16-Oz. N.R. Bottles
EQUALS ONE GALLON
8 pac \$1.29

SPECIAL for THANKSGIVING

Your Choice
CANADA DRY MIXERS
The Ever-Popular
7-UP

The Famous Original
SQUIRT

Deliciously Different
VERNON'S GINGER ALE

Large 28-Oz. No-Return Bottles

Bottle Case of 12

45¢ \$4.95

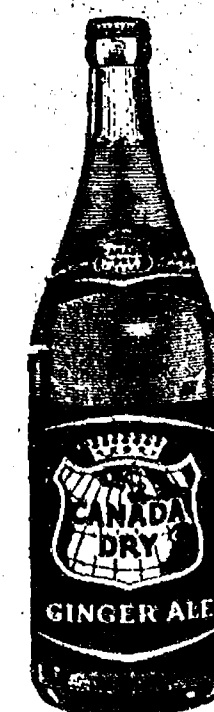

JIFFY'S MARATHON GAS

REGULAR GAS **55.9**

Gal. Including All Taxes

Start Your Holiday Trips Here
With Gas You Can Depend On!

GAS PUMPS & STORE OPEN 7 a.m. to 10 p.m. 7 Days a Week — U. S. Authorized Food Stamp Store — Daily & Sunday Papers

THANKSGIVING offer prayerful thanks in Church

CONGREGATIONAL CHURCH
(United Church of Christ)
The Rev. Carl Schwarm, Pastor
Wednesday, Nov. 26—
7:30 p.m.—Community service of Thanksgiving at Zion Lutheran church.
Saturday, Nov. 29—
Couples Club will cut Christmas trees.
Sunday, Nov. 30—
9:00 a.m.—Confirmation.
10:30 a.m.—Sunday school and Worship. Coffee hour by Budget and Finance committee.
Monday, Dec. 1—
"Hanging of the Greens."

FIRST ASSEMBLY OF GOD
The Rev. Thode B. Thodeson, Pastor
Every Sunday—
9:45 a.m.—Sunday school.
11:00 a.m.—Worship service.
7:00 p.m.—Midweek services.
Every Wednesday—
7:00 p.m.—Christ's Ambassadors.
Every Friday—
1:00 p.m.—Ladies Bible study.

CHELSEA BAPTIST CHURCH
377 Wilkinson St.
The Rev. James Stacey, Pastor
Every Sunday—
9:45 a.m.—Sunday school for the whole family.
11:00 a.m.—Morning worship service and children's church.
7:00 p.m.—Evening service, informal singing, sharing, study and discussion. (Nursery care provided for all services).
Home Bible Studies each week in the homes of the leaders.
Teen Ministry, Sunday at 6 p.m. and study groups during the week.

METHODIST HOME CHAPEL
Chaplain Ira Wood, Pastor
Every Sunday—
8:45 a.m.—Worship service.

OUR SAVIOR LUTHERAN CHURCH
1515 S. Main, Chelsea
The Rev. William H. Keller, Pastor
Wednesday, Nov. 26—
9:30-11:30 a.m.—Pre-school story hour.
No Confirmation classes.
7:30 p.m.—Thanksgiving Eve Service.
Sunday, Nov. 30—
9:00 a.m.—Sunday school and Bible classes.
10:30 a.m.—Worship with Holy Communion.
Wednesday, Dec. 3—
4:50 p.m.—Confirmation class.
7:30 p.m.—Advent Family Services.
Thursday, Dec. 4—
7:30 p.m.—Choir.

ST. THOMAS EVANGELICAL LUTHERAN
Ellsworth and Haab Rds.
The Rev. Jerome Dykstra, Pastor
Thursday, Nov. 27—
10:00 a.m.—Thanksgiving Day Worship service.
Sunday, Nov. 30—
9:30 a.m.—Sunday school and Bible class.
10:45 a.m.—Worship service.

ST. JOHNS EVANGELICAL AND REFORMED CHURCH
(United Church of Christ)
Francisco
The Rev. Virgil King, Pastor
Every Sunday—
10:30 a.m.—Worship service.
Sunday school.

FIRST UNITED PRESBYTERIAN CHURCH
Unadilla
The Rev. T. H. Liang, Pastor
Every Sunday—
9:45 a.m.—Sunday school.
11:00 a.m.—Worship service.

ST. PAUL UNITED CHURCH OF CHRIST
The Rev. R. J. Ratzlaff, Pastor
Wednesday, Nov. 26—
7:30 p.m.—Community worship service at Zion Lutheran.
Saturday, Nov. 29—
No Confirmation.
Sunday, Nov. 30—
8:00 and 10:30 a.m.—Church school.
10:30 a.m.—Worship service.
Junior Choir sings.
Advent Workshop. Courier articles due.
Tuesday, Dec. 2—
3:30 p.m.—Joyful Noise.

WATERLOO FIRST UNITED METHODIST
Parks and Territorial Rds.
Every Sunday—
9:15 a.m.—Morning worship.
10:00 a.m.—Sunday school.

GREGORY BAPTIST CHURCH
The Rev. Paul White, Pastor
Every Sunday—
9:45 a.m.—Sunday school.
11:00 a.m.—Morning worship.
6:00 p.m.—Young people.
7:00 p.m.—Evening worship.
7:30 p.m.—Thursday mid-week worship service.

CHURCH OF JESUS CHRIST OF LATTER-DAY SAINTS
Meetings at
St. Barnabas Episcopal Church
2050 Old US-12
Every Sunday—
11:00 a.m.—Priesthood meeting.
12:30 p.m.—Sunday school.
5:30 p.m.—Sacrament meeting.

ST. JOHN'S UNITED CHURCH OF CHRIST
Rogers Corners
The Rev. Carl Asher, Pastor
10:30 a.m.—Worship service.

FIRST UNITED METHODIST CHURCH
The Rev. Marvin H. McCallum, Pastor
Sunday, Nov. 30—
10:00 a.m.—Worship service.
Nursery provided.
10:20 a.m.—Church school, four years through the sixth grade.
11:00 a.m.—Coffee and punch hour.
11:15 a.m.—Junior, senior high and adult church school.
Tuesday, Dec. 2—
9:30 a.m.—Charismatic Bible Sharing group will meet in the educational unit.
Wednesday, Dec. 3—
3:30 p.m.—Kinder Choir.
4:00 p.m.—Glory Choir.
4:30 p.m.—Praise Choir.
8:00 p.m.—Chancel Choir.
Thursday, Dec. 4—
6:30 p.m.—Weight Watchers in the social center of the church.
7:30 p.m.—United Methodist Women will meet in the sanctuary for the installation of officers.
7:30 p.m.—The Board of Trustees will meet in the Litteral room.

ST. BARNABAS EPISCOPAL CHURCH
2050 Old US-12
The Rev. Fr. Jerrold F. Beaumont, B.S.P.
Every Sunday—
10:00 a.m.—Holy Communion first, third and fifth Sundays, and 8 p.m. every Wednesday.
10:00 a.m.—Morning prayer. Second and fourth Sundays. Church school and nursery every Sunday.
Every Wednesday—
9:00 p.m.—Study and discussion groups.
First Wednesday of every month Bishop's Committee.
Third Thursday of every month—Episcopal church women.

SALEM GROVE UNITED METHODIST CHURCH
3320 Notten Rd.
The Rev. Gerald R. Parker, Pastor
Every Sunday—
9:30 a.m.—Sunday school.
10:30 a.m.—Worship service.

FIRST CHURCH OF CHRIST SCIENTIST
1833 Washtenaw Ave., Ann Arbor
Every Sunday—
10:30 a.m.—Sunday school, morning service.
NORTH SHARON BIBLE CHURCH
Sylvan and Washburne Rds.
The Rev. William Enslen, Pastor
Every Sunday—
10:00 a.m.—Sunday school. (Nursery will be available.) Junior church classes.
11:00 a.m.—Worship service.
6:00 p.m.—Senior High Youth meeting. Youth Choir.
7:00 p.m.—Evening worship services. (Nursery available.)
All services interpreted for the deaf.
Every Wednesday—
7:00 p.m.—Bible study and prayer meeting. (Nursery available.)
Bus transportation available: 428-7222.

NORTH LAKE UNITED METHODIST CHURCH
The Rev. David Stiles, Pastor
Every Sunday—
8:30 a.m.—Early service.
10:00 a.m.—Worship service. Receiving of new members.
10:00 a.m.—Sunday school.

BAHA'I FIRESIDE
Every Thursday—
8:00 p.m.—At the home of Toby Peterson, 705 S. Main St. Anyone wishing to learn about the Baha'i faith is welcome.

UNITED METHODIST CHURCH
The Rev. Roman A. Reineck, Pastor
Every Sunday—
10:00 a.m.—Worship service.
WATERLOO VILLAGE UNITED METHODIST CHURCH
8118 Washington St.
Every Sunday—
11:15 a.m.—Worship service.

ZION LUTHERAN CHURCH
Corner of Fletcher, Waters Rds.
The Rev. John R. Morris, Pastor
Wednesday, Nov. 26—
7:30 p.m.—Zion hosts the Chelsea Community Thanksgiving Eve Worship.
Saturday, Nov. 29—
Youth Instruction and Junior Choir will not meet.
Sunday, Nov. 30—
9:00 a.m.—Sunday school.
10:15 a.m.—Worship.

CHURCH OF CHRIST
13661 Old US-12, East
Evangelist John M. Hamilton
Every Sunday—
10:00 a.m.—Church school.
11:00 a.m.—Worship service.
Nursery will be available.
6:00 p.m.—Worship service.
Every Wednesday—
7:30 p.m.—Bible study.

ST. MARY CATHOLIC CHURCH
The Rev. Fr. David Philip Dupuis, Pastor
Mass Schedule:
Every Saturday—
4:00-5:00 p.m.—Confessions.
7:00 p.m.—Mass.
Immediately after 7 p.m. Mass—Confession.
Every Sunday—
Winter schedule:
8:00, 10:00, 12:00 noon—Mass.
Summer schedule:
7:00, 9:00, 11:00 a.m.—Mass.

ST. JACOB EVANGELICAL LUTHERAN CHURCH
12501 Riethmiller Rd., Grass Lake
The Rev. Andrew Bloom, Pastor
Every Sunday—
9:00 a.m.—Worship service.
10:15 a.m.—Divine services.

IMMANUEL BIBLE CHURCH
145 E. Summit St.
The Rev. LeRoy Johnson, Pastor
Every Sunday—
9:45 a.m.—Sunday school, nursery provided.
11:00 a.m.—Morning worship, nursery provided.
6:00 p.m.—Evening worship.
Every Wednesday—
7:00 p.m.—Family hour, prayer meeting, and Bible study.

BETHEL EVANGELICAL AND REFORMED CHURCH
(United Church of Christ)
Freedom Township
The Rev. Roman A. Reineck, Pastor
Every Sunday—
10:00 a.m.—Worship service.

Messiah Sing slated Dec. 14 In Ann Arbor

Continuing in the tradition of the past few years, an unrehearsed reading of Handel's "Messiah" will be performed Sunday afternoon, Dec. 14, at 2:30 p.m., in the auditorium of the Unitarian church, 1917 Washtenaw Ave., Ann Arbor.

All interested performers, singers and instrumentalists, are welcome. The "sing" last year attracted 45 orchestra players and more than 100 singers. Professionals and amateurs, young and old, are invited, and it is hoped that many family groups will come and enjoy the afternoon together. Professor Tom Taylor, of the U-M School of Music, will again serve as musical director and conductor. Vocal and instrumental scores will be furnished but orchestra players are asked to bring their own music stands.

A midpoint intermission will be held for rest and refreshments. Cider, donated by the Ann Arbor Bank and Trust Co., will be furnished, and participants are asked to bring cookies or other treats to share.

This year, Dr. Taylor would like to have the orchestra members assemble at 1:45 p.m., to permit placement, tune-up, and a short warm-up session to review the order of the music, tempos, etc.

Also, beginning with this year, to assist in the planning of this event, all performers, especially the orchestra, are asked to pre-register with the manager as soon as possible. Contact Emerson Hoyt, 1410 Las Vegas Dr., Ann Arbor 48103, or phone 761-6099.

Ford Tri-Motor Used in First South Pole Flight

Admiral Richard E. Byrd became the first man to fly over the South Pole on Nov. 29, 1929. The plane he used, a Ford Tri-Motor, was named for Floyd Bennett, the pilot who had flown Byrd over the North Pole three years earlier. Following the flight over the South Pole, the "Floyd Bennett" remained in the ice of Byrd's Antarctic camp for five years before being returned to the United States. Today, that plane is a part of the aircraft collection at Henry Ford Museum in Dearborn.

The first printing press was brought to the U. S. in 1636 and is now in a museum in Vermont.

WHEN GLASS BREAKS IN SCREEN/STORM DOORS, REPLACE WITH Warp's FLEX-O-GLAZE

The Break-Resistant Acrylic Plastic

Be sure this mark of approval appears on every sheet

Warp's FLEX-O-GLAZE

WE HAVE THE GENUINE

GAMBLES

110 N. Main St. Ph. 475-7472

REPLACE BROKEN GLASS in STORM DOORS

with Warp's TOP QUALITY ACRYLIC PLASTIC

FLEX-O-GLAZE

PRICED LIKE GLASS

Clear like glass, NON-YELLOWING, GUARANTEED SHATTER-PROOF

Safety Approved for your Protection

Flex-O-Glaze requires no special skills to install. It is easy to cut, saw and trim to fit wood or metal storm door frames. Comes in standard pre-cut sizes. Warp's Flex-O-Glaze is the ORIGINAL safety approved Plastic Glazing. Ask for it by name!

At Hardware, Lumber and Building Supply Stores!

WARP BROS. Chicago 60651 Pioneers in Plastics For Over 50 Years

POLE BUILDINGS

GO UP EASILY...ECONOMICALLY

ANY TYPE - ANY STYLE - ANY SIZE
Residential - Agriculture - Commercial

PROMPT CONSTRUCTION DATES
Low prices and high quality workmanship.

OWEN CUSTOM BUILDERS
LICENSED & INSURED - MANY SATISFIED CUSTOMERS
JACKSON (517) 769-2669

He's only 30 and he just bought a \$50,000 life policy.

Sure, a \$50,000 life policy could cost a lot of money...but it doesn't when it's "altogether!" When we say "altogether" we mean Perma-Term—permanent and term insurance combined to avoid those big premiums, but still deliver the big protection young family men need. It means you could have a \$50,000 policy which lets you build up a retirement income at the same time! Yes, Perma-Term's easier on the budget, but please remember that costs go up as you grow older. So give us a call now—before another birthday gets past you altogether!

it's better altogether

A. D. MAYER AGENCY, INC.
115 PARK ST., CHELSEA
BOB BARLOW, AGENT
PHONE 475-2030

Auto-Owners Life Insurance Company

What's Cooking In Michigan

By Larrestine Trimm
Michigan Dept. of Agriculture
Marketing Information Specialist

Cooking with wines is a joy this time of year. With the last of autumn's agricultural bounty harvested for winter storage and the hunting of wild game in full-swing, wines seem to add that special touch to make most any dish a gastronomic experience.

Michigan wines are plentiful and becoming increasingly popular among wine connoisseurs across the nation. Marketing officials of the Michigan Department of Agriculture say over one million gallons of both still and sparkling wines were made last year to place the state fourth nationally in total wine production.

Southwestern Michigan is wine country. Six of the state's seven wineries are located there. St. Julian Wines, Warner Vineyards and Frontenac Wines are in the heart of the small community of Paw Paw. Tabor Hill Vineyards is at Buchanan, Lakeside Vineyards, formerly Molly Pitcher, at Harbert, Bronco Champagne and Wines at Keeler, and Milan wines, the lone exception, in Detroit.

American and French-hybrid grape varieties used for the state's outstanding wines are grown on 15,600 acres of farmland. Much of the quality is attributed to superb soil and climatic conditions along the Lake Michigan shoreline.

Here are some cooking hints you may want to try when your "man of the house" brings home his prize catch. Add dry white Michigan wine or sherry to that sauce for wild pheasant, or use to baste a holiday turkey. Marinate venison steaks or chops in dry red Michigan wine and freshly ground pepper before cooking, then serve with a seasoned wine sauce.

A bicentennial consumer tip: Early American cooks marinated venison roast in a mixture of dry red wine, cider, bay leaf and peppercorns before cooking. The piquant roast was served with a savory gravy prepared from pan drippings, with wine and sour cream added.

Happy Thanksgiving...

Our quality feeds for holiday fowl serve to make more delicious meals for you.

FARMERS' SUPPLY CO.

Larowe and Farm Bureau Feeds

Enjoy Life . . . Eat Out

TUESDAY NIGHT

at

The Captains Table

DEEP-FRIED CHICKEN \$2.75

All You Can Eat!

Included with the meal - French fries, choice of Salad, and Buttermilk Biscuits with Butter & Honey.

8093 Main St. Mon., Wed., 6 a.m. to 9 p.m.
Dexter Thurs. and Fri., 6 a.m. to 10 p.m.
426-3811 Sat., 7 a.m. to 9 p.m.



Mr. and Mrs. Chester G. Notten

Chester Nottens Will Be Honored Saturday on 50th Anniversary

Salem Grove Methodist church will be the site of an open house planned from 2 to 4 p.m. Saturday, Nov. 29, in honor of the 50th

wedding anniversary of Mr. and Mrs. Chester G. Notten, 14902 Reiman Rd., Grass Lake.

Ruth Circle Meets At Crippen Building

Ruth Circle of the First United Methodist church met at 1 p.m. Wednesday, Nov. 19, at the Crippen Memorial Building.

Mrs. Elaine McCalla, Mrs. Nedra Torrasow and Mrs. Elizabeth Kazda served refreshments to 19 members and one guest. Bouquets of white carnations decorated the tables. Mrs. Helen Weiss, a former member, was welcomed as a visitor.

Miss Marjorie North presided at the business meeting. She opened the meeting reading from the Response Magazine on an article concerning the women of China. Mrs. Edna Beslock is moving to Ann Arbor and she was presented a token of friendship from the group. Mrs. Estelle Baskins is still at the Chelsea Hospital. Mrs. Minnie Lesser is a patient there also.

Mrs. Marian Harper presented the devotionals reading from the 21st chapter of John. She chose the topic "Feed My Sheep" for our program. She spoke of the missionary work of Peter and Paul in Biblical days in relation to the Christian Missionary work of today.

The meeting was closed with a prayer circle with Mrs. Esther Korn as prayer leader. The next meeting will be a pot-luck luncheon at the Crippen Building at 12:30 p.m. Wednesday, Dec. 17.

Club and Social Activities

LYNDON EXTENSION

Lyndon Extension Study Club met at the Lyndon Town Hall Nov. 20 for a noon pot-luck dinner. 14 members were present.

Tables were decorated with violet plants and two dolls made from cornstalks. The meeting was opened by President Vera Rietmiller with all repeating the extension creed. A thank-you note was read. A card and bud vase was sent to Annabelle Whitman, who is a patient at the Chelsea Community Hospital. Iva Barton and Sarah Shanahan received gifts from the group at Paxton Rest Home where they now reside. The club will not meet again until March, 1976.

PHOEBE CIRCLE

Xi Gamma Mu chapter of Beta Sigma Phi held their meeting Nov. 18 at the home of Ruth Blecha. Nine members and three guests, Mary Hurd, Lillian Reame and Ann Vanderwaard were present.

The group decided to make a donation to the Christmas Food Basket program handled this year by the Chelsea Firemen's Ladies Auxiliary.

Louise Reiboldt presented a program on George Land, a well noted author of the 1800's. The next meeting of the group will be held Dec. 2 in Rochester where they will visit Meadowbrook.

GIRL SCOUT NEWS



TROOP 145—

Brownie Troop 145 held a Family Night Nov. 19 at 7:30 p.m. at St. Mary's school.

First-year girls demonstrated how they have made Brownie Keepers and sit-upons.

Second-year girls presented a skit, "The Brownies."

In their Brownie Ring, with the help of their leaders, Mrs. Koch and Mrs. Colombo, they sang songs. After refreshments, Brownies and their families joined hands for the Brownie Circle, sang songs and passed the Brownie squeeze.

Troop 145 scribe:

TROOPS 442, 82—

Troop 442 and 82 finished making some pillows, hand puppets and beanbag toys today. Mrs. Boyd helped with this project and she showed us how to make yarn dolls. The toys will be given to the Chelsea Social Service for their Christmas project this year. Doris Erke brought treats.

Kim Boyd, scribe.

TROOP 719—

Troop 719 made turkeys for Thanksgiving out of pine cones and feathers. We are going to bake Christmas cookies and go Christmas caroling. Renee Satterthwaite brought treats.

Kim Smith, scribe.

TROOP 689—

Girl Scout Troop 689 met last Wednesday at St. Mary's school. We went to visit our pen pals at the Methodist Home and we took them the Indian and Pilgrim gourd that we made. Some of us met our pen pals for the first time. They enjoyed our visit and the gourds. Laurie Heller brought treats.

Beth Heller, scribe.



VISITING WITH BOZO AND MR. WHOODINI: Marilyn Chasteen, her children Alison and Mark visit with Mr. Whoodini (far left) and Bozo following the Nov. 9 show the pair gave at the Chelsea High school auditorium. According to Barbara Brown of the North Lake Co-op Nursery, which sponsored the show, "it was a huge success."

NORTH ELEMENTARY SCHOOL NOTES

THIRD GRADE—

Teacher: Mrs. Dykstra

In Mrs. Dykstra's room, we are studying about Indians. Julianne Pratt wrote this report about Indians:

The Indians

The Old Indians came to Manhattan in New York City before the white people came. They called it Manhattan which means heavenly land. One day in 1609 the Indians saw a ship. It was called the Half Moon. Henry Hudson was the captain of the ship. The ship was from Holland. Hudson and his men visited the Indians and traded for things and then sailed back to Holland. Now the river is named after Henry Hudson and is called the Hudson River. End.

We made Indian pictures in art. They are soft and look like a bear skin. They look like we put yarn through the holes.

We traced our feet and wrote a story about what happened to our feet.

We made pictures of things that we are thankful for for Thanksgiving. We are all looking forward to having Thanksgiving vacation.

In reading, we were studying stories about things and people in the water. So we made a mural which is a big picture. The mural has whales, sharks, octopus and eels on it.

We also made a diorama. Our diorama is a box with blue paper inside for the ocean. We hung sharks and octopus to make it look like an ocean. On the bottom of the "ocean", we put real sand and shells.

Teacher: Mrs. Schlupe

Reporters: Scott Sheever, Shane Brown

Welcome to North school, fifth graders. Our construction work seems to be almost finished. Mrs. Schlupe's class really likes the new art and music rooms. We have used the new special projects room to see movies about energy for science and about Indians for social studies.

Our classroom has a big turkey on a bulletin board. The turkey's feathers have all the things we are thankful for written on them. We have been reading about Indians and have talked a lot about the first Thanksgiving. We made our own Indian beads out of clay-dough.

In science, we made a stick of butter into a candle. It showed us that food is fuel. We also made an electromagnet which picked up paper clips.

Mrs. Schlupe's class wishes everyone a very nice Thanksgiving.

Teacher: Mr. Smith

Hello Again! Well, we had four birthdays this month in our room. Bill Geddes' mother brought in some fine cupcakes for us. They had our names on them and different coins inside each one. Marie Bullick found a Bicentennial half dollar inside hers. Mr. Smith got a dime.

Joey Gallas's mom brought cider and cookies on his birthday and we had a lot of fun. Others

FOURTH GRADE—

Teacher: Mrs. Schmidt

Reporter: Tom Mull

Our class is making Thanksgiving centerpieces. Mrs. Hafer came over to our room to help us with them. They look like Pilgrim boys, and we are also going to make pilgrim girls.

Another project we just finished was planting red and yellow tulips in the court outside our room, and maybe they will bloom in the spring. Most of us hope so.

In social studies we were studying New Zealand and Antarctica. Australia is a continent near New Zealand. To-day, Mr. Galbraith came and showed us some slides of Australia. He also demonstrated to us a real boomerang. We had lots of fun.

We are learning our multiplication tables and are up in our sixes. Tim Osestoski and Linda Hafner had November birthdays. The 5th graders are back and sharing Safety duties with us.

SCHOOL LUNCH MENU

Week of Dec. 1-5

Monday—Hoagie sandwich, hot dog buns, bean salad, potato chips, fruit Jell-O and milk.

Tuesday—Goulash, grated cheese, buttered peas, bread, butter, apple dessert and milk.

Wednesday—Hamburgers with buns and trimmings, buttered corn, potato fries, peach dessert and milk.

Thursday—Oven fried chicken, whipped potatoes, chicken gravy, buttered peas, rolls, butter, fruit mix and milk.

Friday—Fishburgers, buns tartar sauce, potato sticks, cole slaw, apple dessert and milk.

Save on Your Food Budget

Americans ate about 176 pounds of red meat per person in 1973, 31 pounds more than in 1950. The amount of beef eaten by consumers has increased while the amount of pork has shown little change. Veal and lamb have both declined in importance on the dinner table.

According to Helen Fairman, extension home economist, consumers fighting to stay within the budget might consider reducing the amount of meat served. Cornell University nutritionists estimate that Americans eat 50 to 80 percent more protein than they need. Since meat is a major source of protein and a more expensive food, consumers can cut meat bills by watching serving sizes.

Three ounces of cooked lean meat supply adequate protein for a standard serving, even though

many Americans eat far more than that amount at a meal.

The following are USDA estimates of the number of three-ounce servings of cooked and boneless meat per pound:

—Two servings: rib roast, bone-in chuck roast, T-bone or club steaks, whole chicken, rib lamb chops, pork loin roast or rib chops.

—Three servings: boneless beef brisket, round steak or rump roast, tongue, chicken breasts, lamb shoulder roast, boneless fresh ham.

—Four servings: beef liver, cubed steaks, ground beef, boneless cured ham, boneless veal cutlet.

The practice of tipping costs the American public some \$850,000,000 per year—and lots of dirty looks.

Subscribe today to The Standard!

SPECIAL SALE!

Nov. 24 thru Dec. 13

Buy 2 at reg. price, get 2 at 1/2 price

ORDERS PLACED BY DEC. 9 WILL ARRIVE IN TIME FOR CHRISTMAS GIVING.

SARA COVENTRY

NORMA JEAN SMITH - PHONE 475-8984

CARPET REBIRTH

Give your carpet a new lease on life by cleaning it regularly.

JET SPRAY CARPET CLEANING

Use Your BankAmericard

Phone 761-3025 or 475-1509 Ask for John Lixey.

WE WILL BE CLOSED
THANKSGIVING DAY, THURS., NOV. 27
AND REMAIN CLOSED UNTIL DEC. 1
RE-OPEN MONDAY,
Dec. 1 at 5:30 a.m.



Come in and try our meals. Where food is good and service unexcelled.

OPEN DAILY
EXCEPT SUNDAY
5:30 a.m. to 7 p.m.

CHELSEA RESTAURANT

Ella - Noel - Ruth - Dorothy - Kay - Estelle
Mary - Cindy - Alice - Stan

SLEEP SOFA SALE

ENTIRE STOCK 20% OFF

IMMEDIATE DELIVERY

20 STYLES
TO
CHOOSE
FROM

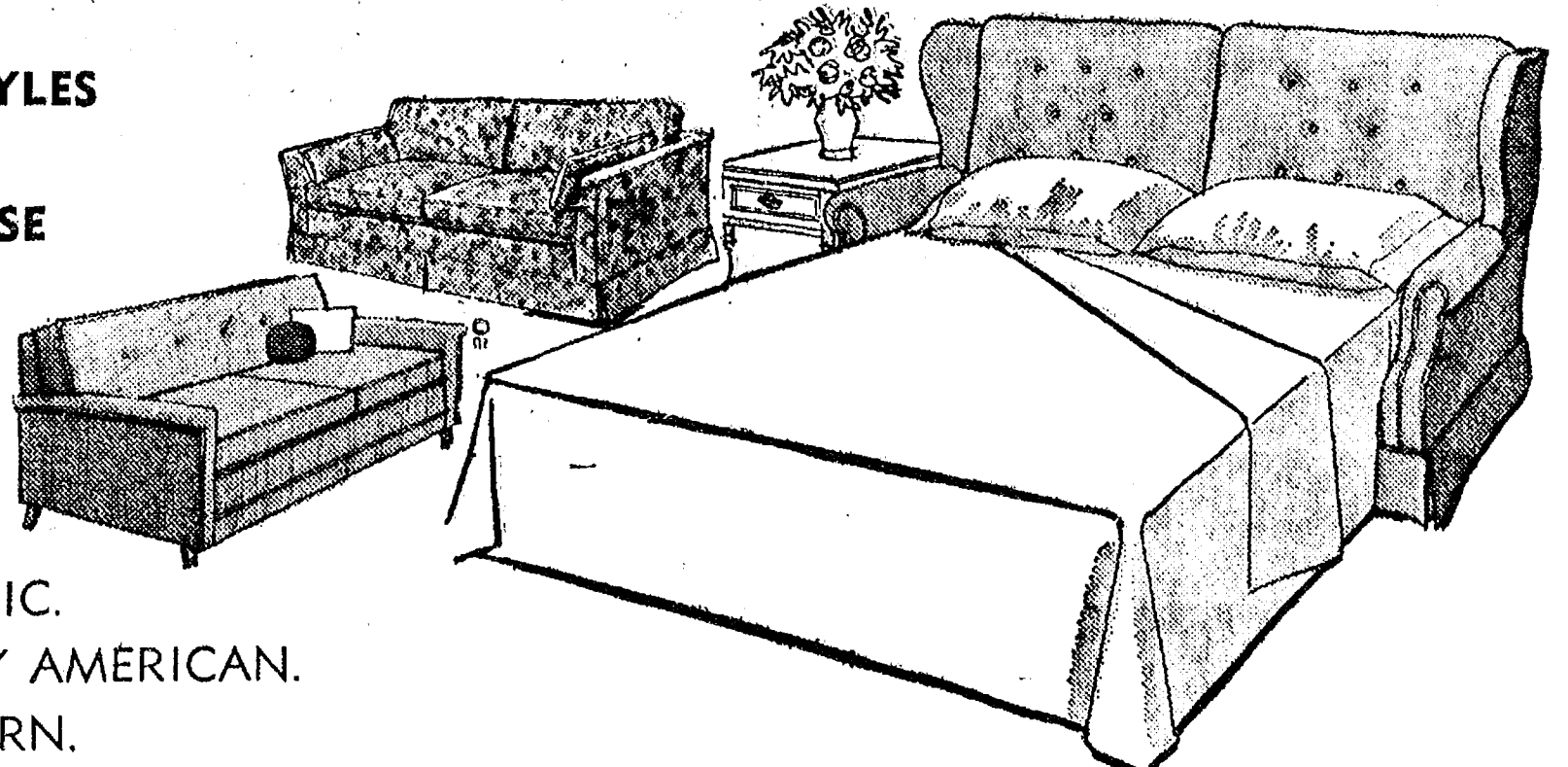

CLASSIC.
EARLY AMERICAN.
MODERN.

LOVESEAT, FULL & QUEEN SIZE

Merkel
HOME FURNISHINGS



Look over this selection of fine Bulova watches. You'll find the newest in features and fashions, like automatics, calendars, colored dials and the bold look in watch styling.

You can give a **BULOVA** with all the most wanted features... for less than you think.



Bold-faced date-and-day automatic. Stainless steel. 27 jewels. \$95.
An automatic for her. Brown dial and strap. 27 jewels. \$85.
Date watch with new "round" dial and basketweave band. 27 jewels. \$90.
Beautifully tailored bracelet watch with snow white dial. 27 jewels. \$110.

WINANS JEWELRY

Magic Mirror Beauty Salon

Open Tuesday thru Friday
9 a.m. to 9 p.m.
Saturday, 8 a.m. to 3 p.m.

PHONE 665-0816

Community Calendar

Young Homemakers Thursday night at Barbara Wolfgang's. Bring your Christmas gifts.

Spaulding for Children Christmas cards are now on sale. They may be purchased at Spaulding for Children agency at 3690 Walworth Road, Chelsea, Michigan. We are open from 9 a.m. to 5 p.m. Monday thru Friday. Or phone we will send you an order blank at 475-2500 or 475-8087. adv 27

St. Barnabas Episcopal Church, on Old US-12, bazaar, Dec. 4 from 11 a.m. to 4:30 p.m. at the church. Sandwich luncheon available all day. Booths will feature baked goods, Christmas gifts, bird feeders, and seed cakes, teretums and other hand-made articles. Drawing for a quilt made by the women of the church. Quilt may be seen in the window of Merkel's Furniture Store on Main St. adv 24

VFW Auxiliary 4076 annual bazaar and bake sale Dec. 5 and 6 at their meeting halls 105-B, N. Main St. Friday from 9-5 p.m.; Saturday from 9-1 p.m. adv 21

Chelsea Jaycees Annual Blood Drive for holiday accident victims will be held Saturday, Dec. 20. Contact Howard O'Dell at 475-8190, Bob Meyer at 475-1277, or Bob Ponte at 475-9191, if you care to donate blood.

Chelsea Child Study Club presents "Christmas Bazaar" Saturday, Dec. 6 from 9 a.m. to 3 p.m. at the Sylvan Town Hall, Chelsea. Baked goods and hand-made Christmas items will be on sale. adv 25

Chelsea Jaycees first Tuesday of every month. Board meeting, fourth Tuesday of every month at Chelsea Lanes. Meetings begin at 7:30 p.m., guests are welcome.

Chelsea Community Farm Bureau, Thursday, Nov. 13, 7 p.m. Pot-luck supper at the home of Mr. and Mrs. George Bretschneider, with Mr. and Mrs. Dorr Whitaker assisting hosts.

The Bookmobile from the Washtenaw County Library will stop weekly on Wednesdays from 4:15 to 4:45 p.m. at the North Lake Methodist church. From 5 p.m. to 5:30 p.m. Wednesdays, the bookmobile will be at the Cavanaugh Lake Store.

Notice to Hunters. Hot coffee and donuts will be available at the First United Methodist Church of Waterloo, corner of Park and Territorial Rd., all day Saturdays through the deer hunting season.

Inquiries regarding the Chelsea blood bank may be directed to Harold Jones in the event that Mrs. Dudley Holmes is unavailable, or to Robert Moyer, American Red Cross in Ann Arbor, 971-5300.

St. Mary's Parish Cookbooks will be on sale at the Altar Society Bazaar and Bake Sale, Nov. 22 at 9:30 a.m. at the Sylvan Town Hall.

Regular meeting Herbert J. McKune American Legion Auxiliary Unit No. 31 Tuesday, Dec. 2 at Chelsea Methodist Home, 6:30 pot-luck, bring own table service and passing dish. Christmas gift exchange.

Chelsea Recreation Council Wednesday evening, Dec. 3 at 7:30 p.m. in the Village Council Chambers. Public welcome.

St. Mary's Altar Society, Dec. 1, 7:30 p.m. at St. Mary's school for the gift exchange.

Chelsea Co-Op bake sale, Dec. 13, 8:30 to 12, Longworth Plating. Santa will be there. x26

Ann Arbor Art Association is sponsoring a show of paintings by Priscilla Garn, Ann Arbor resident and graduate of the Boston Museum School, at the Ann Arbor public library, 343 S. 5th in the meeting room. Exhibit open during library hours, Nov. 3-29.

Congressman Bob Carr's Mobile Office Van will be in Chelsea from 12 noon to 1:30 p.m., Monday, Dec. 22.

Weekly Tuesday Nite. Singles Club, dance, 9 p.m. to midnight Ann Arbor "Y," with live band.

Humane Society of Huron Valley has dogs and cats for adoption. Owners may reclaim their lost pets. Phone 662-5585. Open from 9 a.m. to 5 p.m. daily; Sunday, 1 p.m. to 5 p.m. 100 Cherry Hill Rd., quarter-mile south of Plymouth Rd. at Dixboro.

Pap tests are free for all area women, Tuesday mornings, at St. Joseph, Mercy Hospital, Ann Arbor. Call American Cancer Society office, 668-8857 for appointment.

Sylvan Township Board meeting the first Tuesday of the month, at 7 p.m., at Sylvan Township Hall.

Lamaze Association of Ann Arbor is now holding classes at the Chelsea Community Hospital. If interested, call 761-4402, or 475-9316.

American Legion and Auxiliary hospital equipment available by calling Guy Freysinger at 475-1961.

Senior Citizen Fun Nite every Friday evening at 7:30.

Chelsea Home Meal Service delivers one hot meal a day to elderly and disabled living in the Chelsea area. For information call 475-8014 or 475-2923.

Chelsea Co-op Nursery applications for 1975-76 classes are now being taken. For information, call Jearl Mull, 426-8822 or Leslie Bowers, 475-1401. xadv 121f

Limeadeers at the home of Mrs. M. W. McClure Thursday, Dec. 4 for the Christmas dinner. Pot-luck at 12:30.

Regular meeting, Olive Chapter 108 Wednesday, Dec. 3 at 7:30 p.m. at the Masonic Temple. \$1 Christmas gift exchange.

DEATHS

Clayton F. White Former Chelsea Resident Dies Friday at Mayo Clinic

Clayton F. White of Eagle River died Friday, Nov. 21 at the Mayo Clinic, Rochester, Minn., following a short illness.

He was born April 22, 1907 in Bradley, Ill., a son of Bert and Edith White. He moved with his family to Chelsea in 1920 and lived in the area until 1969 when he moved to Eagle River.

Mr. White was a 1925 graduate of Chelsea High school and recently attended his 50th class reunion here. He was employed for 20 years as a counselor with the Michigan Correctional Institutes.

Surviving are his widow, Bernice, one son, Rolland of Chelsea, and a daughter Mrs. William (Lyndell) Ott of Hopkinsville, Ky.; his mother, Mrs. Bert A. (Edith) White of Chelsea, two brothers, Richard of Farmington Hills, and Edward of Sitka, Alaska; five sisters, Mrs. George (Mildred) Titts of Plymouth, Mrs. William (Vera) Briston of Chelsea; Mrs. Jack (Barbara) Clark of Inkster; Mrs. Wayne (Audrey) Patterson of Clare; and Mrs. Kenneth (Nancy) Harris of Milwaukee, Wis. Also surviving are two grandchildren, one great-grandchild and one aunt, Mrs. Clara Wallace of Maryville, Ind.

Interment was in Eagle River. The family suggests contributions may be made to the Kidney Foundation or the Chelsea Methodist church.

Immanuel Church
Presenting Play
Sunday Evening

The junior high class of Immanuel Bible church will be presenting a play on "The Life of Solomon" this Sunday, Nov. 30 at 6 p.m. The play is under the direction of Mrs. Maxine Jahnke and Mrs. Audrey Johnson.

The leading role of Solomon is being played by Dan DeSmyther. Tabaliah, his personal servant, is played by Mike Stebelton. Others in the dramatization are: Debbie DeSmyther as Bathsheba; Louie Jahnke as the soldier, Benajah; with other parts taken by Deanna Petsch, Dawn and Tom Owens, Melanie Schneider, Barry Hinz and Kelly Stebelton. Rodney Schneider and Jeff Jahnke will care for props and lighting.

The "Life of Solomon" deals with highlights in his life as well as words of wisdom from one of the greatest kings that ever lived. The public is invited to attend this presentation.

The first streetcar made its appearance on the streets of New York City on Nov. 14, 1832. New Yorkers referred to the new conveyance as a "horse car" because it was drawn by two horses along tracks laid on Fourth Ave. between Prince and 14th Sts. Each car had three compartments accommodating a total of 30 people. The fare was 12½ cents. Examples of early streetcars as well as other historic horse-drawn vehicles are now a part of the transportation collections at Henry Ford Museum in Dearborn.

Christmas party for all Rockwell employees Local 437 Union Hall Sunday, Dec. 14, 2-5 p.m. All Rockwell employees and retirees invited to attend.

Police Join In High Speed Through Area

Chelsea police joined Ann Arbor police and Michigan State police early Wednesday morning (Nov. 19) on a wild chase that led to the arrest of two Detroit men on charges of felonious assault and unlawful driving away of an automobile approximately one mile west of Grass Lake.

Arrested following the chase during which all four cars were traveling at speeds of more than 100 miles per hour were Neil Thompson and Claudelle Smith, both of Detroit.

According to Chelsea police reports, patrolman Larry Peebles received a dispatch from the Washtenaw County Sheriff's Department at 4:42 a.m. Wednesday alerting him to a high speed chase involving two subjects driving a 1975 Ford silver Thunderbird and Ann Arbor police heading toward Chelsea on Jackson Rd.

Peebles proceeded to Jackson Ave., near Lima Center Rd., to await the vehicles, where he gave chase after both cars passed over the 1-94 bridge turning onto Old US-12.

The chase continued through Chelsea and into Sylvan Township where the cars were met by a double unit of the Michigan State Police.

Peebles said the subjects driving the Thunderbird headed directly for State Patrol vehicle, forcing them to take the shoulder to avoid a head-on collision.

Peebles was advised to open fire on the car in order to bring the vehicle to a halt. After six rounds of fire, he was unable to slow them down and he allowed the State Police to take over as they neared Grass Lake.

Shortly after the four cars left Grass Lake, Michigan State police were able to stop the vehicle after firing shots and forcing it into a swampy ditch area off the road.

Police approached the vehicle, arrested, searched and handcuffed the subjects. They were transported to Foote Hospital, although no serious injuries were sustained.

Police said that the automobile had been stolen from the Ben Capp Leasing Co., in Detroit and was reported. Police also said they had knowledge that the pair had committed a felonious assault with the vehicle which allowed them to open fire.



PACK 435—

Cub Scout Pack 435 held their meeting for November at North school. The Webelos Den presented the flag and everyone recited the pledge of allegiance to the flag. Mrs. Martin made some announcements and Mark Porath was elected our new Denner. Mr. Martin, our Cubmaster, led us in some Cub cheers. We then presented our Thanksgiving performance to our families. The Webelos and the Cubs played relay games. The Webelos won one game and the Cubs won another game. We signed up with our parents to sell Christmas trees in Meabon's parking lot starting the first week in December. We had treats of cookies and lemonade. The meeting closed with the Webelos retiring the colors.

DEN 6, PACK 445—
Dec. 6, Pack 445 went to McDonald's. We saw the kitchen and how the orders are prepared. We also saw a film on the history of McDonald's. We had something to eat and drink and went home. Dave Walter, Scribe

Chocolate Dipping . . .

(Continued from page one)
the evening, however, Mrs. Porter asks that all persons who plan to attend phone Mrs. Hafner at 475-8089 so that she may prepare for the evening.

THE GOOD OLD DAYS!

Thomas Jefferson's first inauguration was the first to be held in Washington, D.C. (1801). Then, a mile of swamp separated the White House (then unfinished) from the Capitol (only one wing finished), Pennsylvania Ave. was a sea of mud, and a rail fence surrounded the White House to keep the cows out (and in). Anybody want to go back to those good old days?

Americans spend some \$11 billion per year on travelling in the U. S., and 33 states list vacation dollars as one of their three top sources of income.

**CARPENTERING
REMODELING**
ALUMINUM SIDING - KITCHENS
PATIOS - GARAGES
PHONE 475-7474
CHARLES ROMINE
Licensed Contractor
18027 Old US-12
Chelsea

★ District Court Proceedings ★

Week of Nov. 17-24
Peter Buchmeier was found guilty of running a stop sign. Fines and costs, \$21.

David Johnson pled guilty to charges of being drunk and disorderly. Fines and costs, \$50.

Earl Sprunger was found guilty of killing a duck during closed season. Fines and costs, \$22 and restitution of \$10.

Dennis Romo pled guilty to charges of speeding. Fines and costs, \$21.

Dennis Romo pled guilty to charges of driving left of the yellow lines. Fines and costs, \$21.

Dana J. Carr pled guilty to charges of assault and battery. She was sentenced to spend 12 days in jail with credit for time spent.

Mark Russ pled guilty to charges of driving on the wrong side of the road. Fines and costs, \$21.

Ralph Schlaff pled guilty to charges of being drunk and disorderly. Fines and cost, \$50.

Donald McCarter pled guilty to charges of being drunk and disorderly. Fines and costs, \$50.

William Elmer Paul pled guilty to using an antlerless deer license belonging to another. Fines and costs, \$100.

Sidney Stephens pled guilty to charges of careless driving. Fines and costs, \$21.

Charles Munn pled guilty to charges of reckless driving. Fines and costs, \$75.

Suzanne L. Miller pled guilty to charges of careless driving. Fines and costs, \$34.

Larry Lindsey pled guilty to charges of speeding. Fines and costs, \$21.

Mikel J. Fraley pled guilty to charges of being drunk and disorderly. Fines and costs, \$50.

Glenn Johnson was found guilty of speeding. Fines and costs, \$21.

Ronald Edwards was found guilty of being drunk and disorderly. Fines and costs, \$50 and attendance at the Alcohol Safety Action Program.

Ronald Edwards was sentenced to pay \$200 plus one year probation on charges of possession of marijuana.

Robert Dickson pled guilty to charges of a suspended license. Fines and costs, \$75.

Mark Cox pled guilty to charges of being drunk and disorderly. Fines and costs, \$50.

Norma Janasyck pled guilty to charges of speeding. Fines and costs, \$25.

Oscar Toplin pled guilty to charges of speeding. Fines and costs, \$20.

Elanor Bertelsheea pled guilty to charges of speeding. Fines and costs, \$31.

Hilda Middlemies pled guilty to charges of speeding. Fines and costs, \$16.

Albert Steeb pled guilty to charges of speeding. Fines and costs, \$21.

Thomas McAnoy pled guilty to charges of speeding. Fines and costs, \$31.

Rebecca Spears pled guilty to charges of speeding. Fines and costs, \$31.

Patricia King pled guilty to charges of speeding. Fines and costs, \$23.

Jewel Freglawn pled guilty to charges of careless driving. Fines and costs, \$34.

Richard Angel pled guilty to charges of driving with license suspended. Fines and costs, \$50.

Allen Krycynski was sentenced to pay fines and costs of \$250 and to attend the Alcohol Safety Action Program on charges of impaired driving.

Tommie Hutchins was sentenced to pay fines and costs of \$250, to attend the Alcohol Safety Action Program and to six months probation on charges of impaired driving.

Leona Hilton pled guilty to charges of speeding. Fines and costs, \$21.

Anna Gibelyou pled guilty to charges of never acquiring a Michigan operator's license. Fines and costs, \$100 plus five days on the Saline Works Program.

Ann Wolfe pled guilty to charges of speeding. Fines and costs, \$29.

Deborah Harrison pled guilty to charges of speeding. Fines and costs, \$27.

Dennis K. Gorte pled guilty to charges of no license plates. Fines and costs, \$21.

Anna Gibelyou pled guilty to charges of speeding. Fines and costs, \$27.

Mark Kohler pled guilty to charges of speeding. Fines and costs, \$21.

Mark Kohler pled guilty to charges of speeding. Fines and costs, \$35.

Robert Kofron pled guilty to charges of speeding. Fines and costs, \$25.

Manuel Castro pled guilty to charges of speeding. Fines and costs, \$25.

Timothy Tobias pled guilty to charges of speeding. Fines and costs, \$21.

Anna Gibelyou pled guilty to charges of never acquiring a Michigan operator's license. Fines and costs, \$100 plus five days on the Saline Works Program.

Ann Wolfe pled guilty to charges of speeding. Fines and costs, \$29.

Deborah Harrison pled guilty to charges of speeding. Fines and costs, \$27.

Dennis K. Gorte pled guilty to charges of no license plates. Fines and costs, \$21.

Anna Gibelyou pled guilty to charges of speeding. Fines and costs, \$27.

Mark Kohler pled guilty to charges of speeding. Fines and costs, \$21.

Mark Kohler pled guilty to charges of speeding. Fines and costs, \$35.

Robert Kofron pled guilty to charges of speeding. Fines and costs, \$25.

Manuel Castro pled guilty to charges of speeding. Fines and costs, \$25.

Timothy Tobias pled guilty to charges of speeding. Fines and costs, \$21.

Anna Gibelyou pled guilty to charges of never acquiring a Michigan operator's license. Fines and costs, \$100 plus five days on the Saline Works Program.

Ann Wolfe pled guilty to charges of speeding. Fines and costs, \$29.

Deborah Harrison pled guilty to charges of speeding. Fines and costs, \$27.

Dennis K. Gorte pled guilty to charges of no license plates. Fines and costs, \$21.

Anna Gibelyou pled guilty to charges of speeding. Fines and costs, \$27.

Mark Kohler pled guilty to charges of speeding. Fines and costs, \$21.

Mark Kohler pled guilty to charges of speeding. Fines and costs, \$35.

Robert Kofron pled guilty to charges of speeding. Fines and costs, \$25.

Manuel Castro pled guilty to charges of speeding. Fines and costs, \$25.

Timothy Tobias pled guilty to charges of speeding. Fines and costs, \$21.

Anna Gibelyou pled guilty to charges of never acquiring a Michigan operator's license. Fines and costs, \$100 plus five days on the Saline Works Program.

Ann Wolfe pled guilty to charges of speeding. Fines and costs, \$29.

Deborah Harrison pled guilty to charges of speeding. Fines and costs, \$27.

Dennis K. Gorte pled guilty to charges of no license plates. Fines and costs, \$21.

Anna Gibelyou pled guilty to charges of speeding. Fines and costs, \$27.

Mark Kohler pled guilty to charges of speeding. Fines and costs, \$21.

Mark Kohler pled guilty to charges of speeding. Fines and costs, \$35.

Robert Kofron pled guilty to charges of speeding. Fines and costs, \$25.

Manuel Castro pled guilty to charges of speeding. Fines and costs, \$25.

Timothy Tobias pled guilty to charges of speeding. Fines and costs, \$21.

Anna Gibelyou pled guilty to charges of never acquiring a Michigan operator's license. Fines and costs, \$100 plus five days on the Saline Works Program.

CHELSEA LUMBER

GIVES YOU

33% OFF

YEAR-ROUND

ON



KITCHEN
CABINETS

WHY PAY MORE!

600 MERILLAT CABINETS and VANITIES IN STOCK!

KIWANIS CITRUS FRUIT SALE!

Direct from the Groves in Sunny Florida

Tree-Ripened Florida Citrus Fruit



★ NAVEL ORANGES

★ GRAPEFRUIT
(White and Pink)

★ TANGELOS

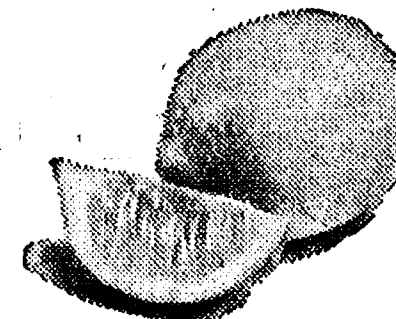

You may order all oranges - all grapefruit, or mixed, half and half.

Five days before the citrus fruit is on your table it was hanging on a tree in sunny Florida. Truly fresh Florida citrus fruit.

YOU CANNOT BUY THIS IN ANY STORE!

ORDER NOW! Receive the finest CITRUS FRUIT you have ever eaten . . . and help Kiwanis carry out their many community service projects!

Case (4/5 bu.) - \$8.00

Half Case - \$6.00

PLACE ORDERS WITH ANY OF THE FOLLOWING:

CHELSEA PRO HARDWARE
HEYDLAUFF'S
GAMBLES
RICK'S MARKET
STATE FARM INSURANCE
OR ANY CHELSEA KIWANIAN

KUSTERER'S FOOD MARKET
CHELSEA STATE BANK
FOSTER'S MEN'S WEAR
GROVE 5c to \$1 STORE
WESTERN AUTO

ORDER BY DEC. 2 - DELIVERY DEC. 12

GO VISIT OUR GAMBLES FABULOUS TOYLAND

Tremendous Selections!
**ALL THE FAMOUS
NAME-BRAND TOYS!**
All at GAMBLES LOW PRICES!

Shop Now & Save — Gifts for All Ages

Use Our Convenient LAY-AWAY

Motor Vehicle Funds Continue To Decline

Receipts in Michigan's Motor Vehicle Highway Fund are continuing to decline, the State Highway Commission reported this week.

However, gas tax revenues registered a slight increase in the July-September quarter compared to the same period of 1974, the Commission said.

In Washtenaw County, the third quarter distribution amounts compared to the same period of 1974 decreased slightly from \$87,564 in the third quarter of 1974 to \$767,948 for the third quarter of this year.

The third quarter distribution amounts to cities and villages compared to the same period of 1974 are as follows. In Chelsea the third quarter revenues for this year are \$12,696 compared to \$12,942 in 1974. Dexter received \$6,244 for this year and \$6,366 in 1974. Grass Lake received \$4,955 in 1974 compared to \$4,858 for this year. Manchester received \$7,089 for this year in comparison with \$7,229 for 1974 third quarter distribution amounts. Pinckney received \$4,159 for this year and \$4,241 in 1974. Monies received in Stockbridge totaled \$3,974 for the third quarter of this year compared to \$4,051 for 1974.

All state motor fuel taxes and license plate fees go to the Motor Vehicle Highway fund. Gross receipts for the quarter totaled \$113,254,345, a decline of \$393,329, or four-tenths of one percent, from the third quarter of 1974 and a drop of \$3,319,876 from the third quarter of 1973.

It was the fifth consecutive quarter of reduced income in comparison to the same three-month period of the previous year.

The nine-cent-a-gallon gas tax produced \$100,930,080 in the July-September quarter, an increase of \$204,307 from the like period of 1974. Diesel fuel revenue dropped from \$4,930,013 to \$4,478,993, and liquid petroleum receipts from \$49,985 to \$45,894, for a net decline in fuel taxes of \$250,814.

Revenues from weight taxes and other sources fell off from \$7,941,903 to \$7,799,387, for a decline of \$142,515.

Money in the Motor Vehicle Highway Fund is divided among the counties, municipalities and Department of State Highways and Transportation after deduction of collection costs and the Waterways Commission's share (1.25 percent) and General Transportation Fund's share (1/18) of gas taxes. They totaled \$12,808,807.

Net receipts available for distribution totaled \$100,445,738, a decrease of \$1,862,931, or 1.8 percent, compared to the same period last year.

CHELSEA, MICHIGAN, THURSDAY, NOVEMBER 20, 1975

JV Cagers Scrimmage Strong Tecumseh Team

Chelsea's JV basketball team scrimmaged with an "extremely strong" Tecumseh team last Saturday morning in the high school gymnasium.

The team's coach, Paul Terpstra, remarked that the scores were not as good as the team would have liked to see, but added that there were some bright spots for the Bulldogs.

According to Terpstra players Kurt Owings and Randy Harris showed good driving ability on offense. Defensive players Dave Schrotenboer and Matt McClear performed well, along with good board play by Chris Smyth. Terpstra remarked that John Daniels was the best shooter for the day making some outstanding shots from the foul line.

Terpstra said that the scrimmage helped the team pinpoint those areas in which they will need work before their game with Jackson Northwest to be played this Friday.

Terpstra added that the team is looking forward to a tough game against the Mounties as Northwest's sophomore class has shown to be athletically strong.

The JV game will be played at 6:30 p.m. in the gymnasium at Jackson Northwest.

Debbie Clark Named Resident Assistant at Davenport College

Debbie Clark the daughter of Mr. and Mrs. Calvin A. Clark, 15685 Old US-12, has been appointed Resident Assistant of Mabel Engle Hall at Davenport College of Business in Grand Rapids.

Her responsibilities include identifying housekeeping and safety problems, helping with the reception and orientation programs for the residents of her hall, and performing various clerical duties.

She is a 1974 graduate of Chelsea High School.

A trainload of coal a mile on weighs some 8,500 tons.

JV Girls Cage Team Drops Final Game

The Chelsea junior varsity girls basketball team lost its final game of the year to Saline by a score of 28-22. "We had a generally poor first half but the deciding factor of the game was the fact that we shot only three free throws successfully, and we had many opportunities," remarked the girls coach, Cindy Bradbury.

High scorer for the game was Sue Heydlauff with six points. Also contributing points were Joan Lutovsky, Lori Miles, Lisa Weber, Tracy Hawker, Cindy Welshans and Tammy Collinsworth.

The girls record for the season was 2-8 in the league and 5-10 over-all. "Although our record isn't impressive I would like to note that six of the losses were by five points or less and we are looking forward to making up that deficit next year," Bradbury concluded.

Mel Buss Involved In Many Oakland Student Organizations

An Oakland University student from Chelsea has established a strong record as a member of the university's student organizations.

The student, a recipient of a special Student Life Scholarship at Oakland University is Mel Buss son of Mr. and Mrs. Henry W. Buss of 119 Clardale Ct.

Buss, a senior, is vice-president of the Engineering Society, a member of Sigma Chi Epsilon, the Fitzgerald House Council, and serves as a volunteer tour guide at Meadow Brook Hall. He is majoring in engineering.

New Clerk for Scio Township

Scio township's new clerk took over her duties on Nov. 20. Mrs. Harry (Gay) Korschuh of 510 N. Zeeb Rd., Ann Arbor, began the duties of the office after being appointed by the Scio township board.

Mrs. Korschuh succeeds Edwina T. Ryan, who resigned after serving as township clerk for several years.

Cub Scouts Start Christmas Tree Sale Next Monday

Cub Scout Packs 415, 435, 445 and 455 will again host the annual sale of Christmas trees beginning Monday, Dec. 1 in the parking lot of Meabon's TV on S. Main St.

The scouts will staff their sale of scotch pines and long-needed spruce Monday through Friday from 5 to 9 p.m., Saturday from 9 to 5, and Sunday will be 1 to 5 p.m.

The annual Christmas tree sale, which is the sole fund raising effort of area cub scouts, furnishes monies necessary to support Cub activities through the year.

The perfect gift.

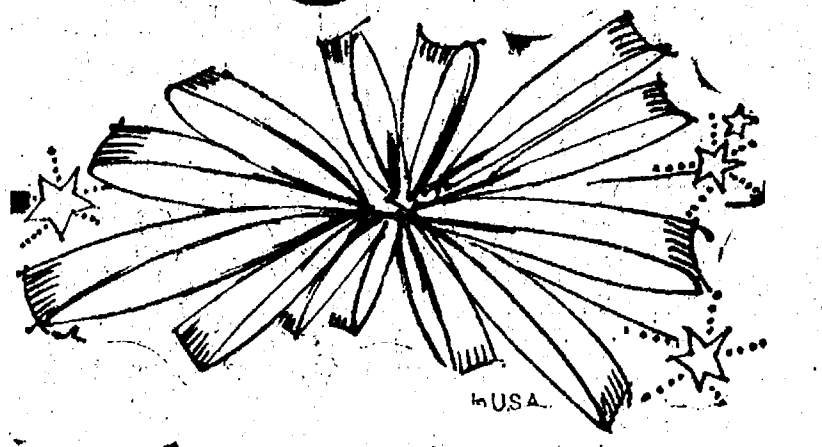

CHELSEA HIGH SCHOOL
AWARD SWEATERS

100% Orlon - White V-Neck
Gold and Navy Sleeve Stripes

STRIETER'S MEN'S WEAR

"The Place To Go for Brands You Know"

NEW HOURS

Monday thru Thursday, 8 a.m. to 6 p.m.
Fri., 8 a.m. to 8 p.m., Sat., 8 a.m. to 6 p.m.

Complete Line of Automotive

PARTS and ACCESSORIES

- ★ AP EXHAUST SYSTEMS
- ★ GABRIEL SHOCKS
- ★ BORG-WARNER IGNITION
- ★ WAGNER BRAKES
- ★ MOOG CHASSIS PARTS
- ★ AC - DELCO
- ★ VICTOR GASKETS
- ★ GATES BELTS & HOSES
- ★ ARROW ELECTRICAL PRODUCTS
- ★ CHAMPION SPARK PLUGS
- ★ ROCKWELL POWER TOOLS
- ★ GOODYEAR TIRES

SPECIAL thru Sat., Nov. 29

DOWGARD Permanent

ANTI-FREEZE

Reg. \$5.59 gal. Thanksgiving Special **\$4.40** gal.



CHELSEA AUTOMOTIVE

1414 S. Main, Chelsea

Phone 475-9106

A Standard Want Ad Gets Results!

OUR BEST WISHES TO YOU ON

THANKSGIVING

HOLSUM (1 Doz. in pkg. - 6 white, 6 wheat)

BROWN 'N SERVE ROLLS . . . 2 pkgs. 99¢

16-OZ. NO-RETURN BOTTLES

R. C. COLA . . . 6 pac 99¢

16-OZ. PKG. KELLOGG'S

COUNTRY MORNING . . . 87¢

10 3/4-OZ. CAN CAMPBELL'S

TOMATO SOUP . . . 18¢

15-OZ. CAN

FRANCO-AMERICAN SPAGHETTI . . . 19¢

32-OZ. JAR SPARTAN

PURE GRAPE JELLY . . . 99¢

29-OZ. CAN DEL MONTE

YELLOW CLING PEACH HALVES . . . 61¢

16-OZ. CAN SUREFINE

JELLIED CRANBERRY SAUCE . . . 39¢

30-OZ. CAN LIBBY'S

PUMPKIN PIE MIX . . . 59¢

4-OZ. JAR MAXIM FREEZE-DRIED

INSTANT COFFEE . . . \$1.49

16-OZ. CAN DEL MONTE

CUT GREEN BEANS . . . 37¢

9-OZ. BAG KRUNCHEE

PRETZEL RODS . . . 49¢

Count Your Blessings



This is the time of year for reflection . . . thanksgiving. It's a time for lifting grateful hearts in prayer . . . and for taking joy in all life's little miracles.

32-OZ. CAN

NESTLE'S QUIK . . . \$1.59

SPECIAL BICENTENNIAL FLASK - 24-OZ.

LOG CABIN SYRUP . . . \$1.19

4 1/2-LB. BOX AUNT JEMIMA

PANCAKE & WAFFLE MIX . . . \$1.45

21-OZ. CAN

AJAX CLEANSER . . . 38¢

THE PURE COPPER PAD

CHORE GIRL . . . 3 for 49¢

49-OZ. BOX

AJAX LAUNDRY DETERGENT . . . \$1.24

7-OZ. BOTTLE

LISTERINE ANTISEPTIC . . . 69¢

10-OZ. BOTTLE

JERGENS LOTION . . . \$1.23

11-OZ. AERO CAN

WHITE RAIN HAIR SPRAY . . . \$1.33

7-OZ. JAR

HEAD & SHOULDERS SHAMPOO . . . \$1.29

12 FLUID OZ.

MYLANTA ANTACID . . . \$1.79

14-OZ. PLASTIC CONTAINER

JOHNSON'S BABY POWDER . . . \$1.23

7-OZ. TUBE

GLEEM II TOOTHPASTE . . . \$1.05

RICK'S MARKET

North of Chelsea on M-52 "The Friendly Store"

Phone 475-2898

Ads
Taken
fill 1 p.m.
Tuesday

Advertise the Action Way! The Want Ad Way!

Just
Phone
475-1371

WANT ADS

The Chelsea Standard

WANT AD RATES

PAID IN ADVANCE—All regular advertisements, 75 cents for 25 words or less, each insertion. Count each figure as a word. For more than 25 words add 3 cents per word for each insertion. "Blind" ads or box number ads, 50c extra per insertion.

CHARGE RATES—Same as cash in advance. With 25 cents postage charge if not paid before 1 p.m. Tuesday preceding publication. Pay in advance, send cash or stamps and save 25 cents.

DISPLAY WANT ADS—Rate, \$1.40 per column inch, single column width only. 8-point and 12-point type only. No borders or boldface type. Minimum 1 inch.

CARDS OF THANKS OR MEMORIALS—Single paragraph style. \$1.50 per insertion for 50 words or less; 3 cents per word beyond 50 words.

COPY DEADLINE—1 p.m. Tuesday week of publication.

PEANUTS KNEE—His by Danksin Charley Brown, Snoopy and the whole gang. Assorted colors, \$2.50 each, sizes 6-7½, 7-8½, 8-9½, 9-11. Vogel's Store, 107 S. Main, Chelsea.

Cub Scout Christmas Tree Sale
MEABON'S PARKING LOT
5 to 9, Monday thru Friday
1 to 5, Saturday
1 to 5, on Sundays
Sponsored by
Cub Packs 415, 435, 445, 455
All profits to Chelsea Cub Scouts

HOUSE FOR RENT—2 bedrooms, with fireplace, on Half Moon Lake. Available Dec. 10. Ph. after 6 p.m. or week-ends, 475-1424.

All Insurance Needs
In the convenience of your own home — or mine

N. H. Miles, Allstate
Call GR 5-8334 after 6 p.m.
FOR SALE — Kroehler sofa and matching chair, modern design, in tan and brown frieze, in good condition. May be seen at 18250 Bush Rd., Chelsea or call 475-8575 after 6 p.m.

LICENSED HOME FOR AGED—Large room adjoining half bath, telephone and TV hook-up available. Good care. State inspected. Mrs. Duffield G. Ball, Manchester, 428-8595.

PIANO TUNING, Chelsea and area. Facilities for reconditioning and rebuilding. Used piano sales; reconditioned grands and verticals. E. Ecklund, 426-4429.

Order Your Name Imprinted
CHRISTMAS CARDS
Now and Save!
10% Off
on all orders placed before Dec. 1, 1975
Wide selection. Prices to fit any budget.

The Chelsea Standard
300 N. Main
Phone 475-1371

WANT ADS

PATCHING and PLASTERING.
Call 475-7489.

CLOGGED SEWER

Reynolds Sewer Service

We Clean Sewers Without Digging
Drains Cleaned Electrically
FREE ESTIMATES
2-YEAR GUARANTEE
Phone Ann Arbor NO 2-5277
"Sewer Cleaning Is Our Business—Not a Side Line"

Custom Built Homes
O—h! We Remodel too
U—can count on us
N—o Job Too Small
T—rim Inside & Out
R—ough-in Only If
Y—ou Want to Finish
S—iding Aluminum, 5" Gutters
I—mmediate Attention
D—ALE COOK & CO.
E—stimates, Free

BUILDERS
Please Call
475-8863
DALE COOK

BOB'S LOCK & KEY
Complete Locksmithing Service
Commercial, Residential, Automotive
Luggage locks repaired.
475-9071

GEORGE W. SWEENEY
HEATING
Licensed Contractor
Furnaces, air conditioning, and sheet metal work.
Phone 475-1867

J. R. CARRUTHERS
LICENSED
RESIDENTIAL BUILDER
CUSTOM HOMES
ADDITIONS/FIREPLACES
PATIO
ROOFING/SIDING/REPAIRS
475-7234
CHELSEA

PRE-CHRISTMAS SALE—Perfect "stocking-stuffer" hose with toes. Buy one pair at \$3 get 2nd pair at half price. Sizes 6-8½, 9-11. Vogel's, 107 S. Main, Chelsea.

WANT ADS

HOUSE FOR SALE by owner—4-bedroom ranch, family room, 2 baths, full basement, 3 years old. Ph. 475-1791.

ALBER FARMS

ORCHARD - CIDER MILL
Member Michigan Certified Farm Markets
Northern Spy and Ida Red
Sweet Cider - Whiskey Barrels
New Kegs - Potatoes - Misc. Items
Open All Winter Daily
9 a.m. to 6 p.m.
except Thanksgiving, Christmas and New Year's Day.
13911 Bethel Church Road
Manchester - 428-7758

BRACE YOURSELF for a thrill the first time you use Blue Lustre to clean rugs. Rent electric shampooer, \$1. Chelsea Hardware.

THANKSGIVING GREETINGS from THORNTON

FAMILY FEAST would be easy to prepare in the extra large kitchen of this 3-bedroom brick ranch. Village location near Middle school. \$42,000.

YOU'LL GIVE THANKS for this attractive ¾-acre property with 2-bedroom mobile home. Trees and small pond on property. \$11,800. Land contract.

AUTUMN VIEW over Half Moon Lake from this new 3-bedroom home with 2 full baths. Lots of room to invite everyone for the holidays. Walk-out lower level has space for family room and extra bedroom. Tax credit.

TURKEYS WOULD GOBBLE at this beautiful 2-acre property with access to Strawberry Lake. 4-bedroom family home with new furnace. Plus summer house and garage with electricity. Dexter schools. \$38,000.

VACANT LAND
40 ACRES—Adjacent to state land. A deer hunter's delight.
ROBERT H. THORNTON
JR. PC
REALTOR

CHELSEA
Helen Lancaster 475-8628
Peg Hamilton 475-1198
Dolly Alber 475-1870
Mark McKernan 475-2801
NEW natural "Grapefruit Extract Pill" from Harvestime Nutritionals more convenient than grapefruits. Eat wholesome meals and lose weight. Chelsea Pharmacy. 24
FOR RENT—4,300 ft. office and warehouse with loading dock. Paved off-street parking. In Dexter. Call 426-4002 after 6 p.m. or week-ends. x12tf
FOR THE PERFECT party look. Our holiday longdresses and party pants have arrived. These dresses fit beautifully. Excellent selection of styles, many colors. From \$28. Vogel's store, 107 S. Main, Chelsea. x24

"ANDY FORD IS 40"

Happy Birthday Swinger

AMAZING "Grapefruit Pill" with Diadax plan more convenient than grapefruits. Eat satisfying meals and lose weight. Chelsea Pharmacy. 24

YES
WE ARE MAKING
LONG TERM FARM
REAL ESTATE
LOANS

SEE US

Federal
LAND BANK
Association

P. O. Box 7006
Ph. 769-2411 3645 Jackson Rd.
Ann Arbor, Mich. 48103

WANT ADS

FOR SALE—Brick ranch on five acres, quality workmanship, lots of extras. Asking \$75,000. Phone 426-2280.

DEER PROCESSING

Manchester Locker Plant

Manchester - Ph. 428-7600

Pierson & Riemenschneider

PLENTY OF ROOM for entertaining. Newer home on 1-plus acre, 4-6 bedrooms, recreation room, family room. Attached garage and separate workshop, fully carpeted, central air and much more.

NEW LISTING — Large home, 4 bedrooms, 1½ baths, family room, 3-car garage, new roof, in the village, \$38,500.

NEWER HOME in nice area of Chelsea. 4 bedrooms, 2 full baths, attached garage, dining room and family room.

CHARMING 2-story home in Chelsea. 3 bedrooms, new kitchen, family room, 1½ baths. Just \$38,500.

8 ACRES to enjoy, hunt, roam, garden of whatever you desire. 2-bedroom home, new siding, first-floor laundry, garage. \$37,500.

NEW LISTING — Good starter home, 3-bedroom ranch in Chelsea, close to elementary school. \$24,000.

AS BIG AS A HOUSE — Lovely double-wide mobile home (1,320 sq. ft.), 3 bedrooms, 1½ baths, central air. Must be seen to be appreciated.

LAKE ACCESS — 2-bedroom, full basement, good starter home, land contract possible.

ACREAGE
LINDLEY RD.—2.26 acres, trees, terms, \$15,000.

LOWREY RD.—5 acres, rolling, terms, \$9,800.

NOAH HEIGHTS—(4) 1 acre wooded parcels, \$8,900 and up.

MUSBACK RD.—10 acres, rolling, terms, \$15,900.

McKINLEY RD.—2.71 acres, wooded, \$15,000.

WATERLOO RD.—2 acres, trees, \$8,500.

Pierson & Riemenschneider
Office: 475-9101

Eves, call:
John Pierson 475-2064
Bob Riemenschneider, 475-1469
Jeanene Riemenschneider 475-1469
Pat Merkel 475-1824

BRAND NEW HOUSE FOR SALE IN THE COUNTRY

FEATURING

- ★ 3 large bedrooms
- ★ 1½ baths
- ★ Full basement
- ★ Large 2-car garage
- ★ Formal dining room
- ★ Studio ceilings
- ★ Two sliding glass doors opening to a pine grove
- ★ Maintenance-free cedar and aluminum exterior
- ★ Insulated wood windows
- ★ 3½" and 6" insulation for low heat bills
- ★ Chelsea schools

This house is so new you still have time to select your own carpet colors. Drive by: Take North Territorial Rd. to Hankerd, turn north, go two miles on Hankerd to Noah Rd., go left on Noah Rd. 500 ft. (Noah Heights is on your left.)

NOAH HEIGHTS is a very exclusive small country subdivision of acre lots, with friendly neighbors, not too close, but not too far. Lots are completely surveyed, covered with pine and oak trees, and located adjacent to state land for year around outdoor enjoyment.

A BEAUTIFUL PLACE TO LIVE

\$45,900 (Complete)

475-2828

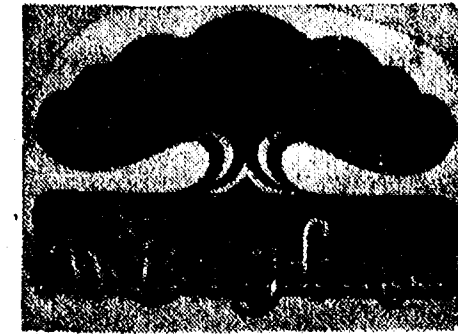

Appointments
Anytime

WANT ADS

FOR THE LITTLE GIRL'S holiday look. Her Majesty long quilted shirts and pinafores, co-ordinated blouses. Sizes 7-14. Vogel's Store, 107 S. Main, Chelsea.

Fireplace Builder

Field stone mason, block and brick mason, tuck pointing.
FREE ESTIMATES
Call 475-8025 after 3 p.m.

Patrick Grammatico

WANTED—Interior-exterior painting, \$5.50 per hr. or by job. Guarantee all work. Ph. 971-5751.

WANTED—Weekly cleaning. Ph. 475-7737.

CHELSEA

NEW LISTING — \$37,500. 3-bedroom ranch with dining room, 16x24 living room, 2½-car garage.

10 ACRES — 4-bedroom colonial, dining room, family room, fireplace, 30x50 barn, Chelsea schools.

SUPER KITCHEN in this 2-bedroom, close to shopping and downtown, \$30,500.

1 PLUS ACRE — 3 bedrooms, dining el, many trees, fenced yard, new roof, Dexter schools. \$32,900.

EXCELLENT LOCATION — 4 bedrooms, new siding, new roof, 100x200 foot lot that backs up to woods, reduced to \$46,900.

\$19,500—Mobile home on access to Bruin Lake.

26 ACRES — Excellent location between Chelsea and Ann Arbor, house has 3600 sq. ft. would make ideal home to restore.

3 ACRES or more land available, 4-bedroom Tri-level, stone fireplace, shelter for animals, Grass Lake schools.

FRISINGER REALTORS

Evenings:
Burke Fitzgerald - 1-878-6603
Paul Frisinger - 475-2821
Bob Koch - 426-4754
Herman Koena - 475-2613
Toby Peterson - 475-2718

Pickup Caps & Covers

For all makes and models. Standard and custom-designed. From \$147.00. Free brochure.

PIONEER COACH MANUFACTURING CO.

3498 Pontiac Trail
Ann Arbor, 688-6785

WANT ADS

BEAUTICIANS WANTED for new shop in Chelsea area. Call 426-4963 and ask for owner.

MUST SELL—1974 Electra 225, loaded, new radials, showroom condition. 1-517-851-8581.

SMALL FARM HOUSE — 3-bedroom, semi-furnished, Chelsea area, secluded. Ph. 428-7558.

LEONARD REITH

Master Plumber

Licensed Electrician

Hot Water Heat

18238 N. Territorial Rd.
Chelsea, Mich. 48118

Phone: 475-2044

EARN EXTRA MONEY one or two evenings a week doing something you like. With guaranteed product new to Michigan. Earn \$55. Ph. 475-7129.

FOR RENT—Fair Service Center for meetings, parties, wedding receptions, etc. Weekdays or week-ends. Contact John Wellnitz, phone 475-1518.

Headquarters for

RED WING WORK SHOES

Foster's Men's Wear

Real Estate One Of Washtenaw

1196 M-52
Chelsea, Mich. 48118
We Make Things Simpler For You!

19th CENTURY CLASSIC—Totally remodeled. Interior is brand new, soundproof, insulated, 3 large bedrooms, custom kitchen, fireplace, full basement, zoned oil hot water heat. 1 acre. Chelsea schools. Must see. Excellent value at \$46,000.

CUTE STARTER HOME in Village of Manchester. Large yard, many possibilities. \$29,500.

DAYS - 475-8693

Evenings—
Jean Tschirhart 475-2722
Jack Edington, Manager 426-2592
Al Kleis 475-7322
Evelyn White 475-7551
Aileen Zsenyuk 428-7824
Ted Picklesimer 475-8174
Joe O'Connor 994-1223
Steve Flint 475-1423

BY OWNER — 3-bedroom brick, 1½ baths, family dining room with fireplace, 2-car garage, screened porch, carpeted, half basement. Ph. 475-8464.

FOR RENT—1-bedroom apartment, furnished or unfurnished, utilities included. Ph. 475-1503.

WANT ADS

2-BEDROOM HOUSE—Ideal for retired couple. Pinckney area. 10-acre plot, 1,400 ft. road frontage. \$2 acres. 20 acres with barn, ideal for horses. C.E. Holmberg Real Estate, phone 878-3970, Pinckney.

9.5 CUBIC FOOT upright Sears frost-free freezer. One year old, avocado green. \$200. Ph. (517) 851-7260.

Sand Gravel

KLINK EXCAVATING

Backhoe
Road Work - Basements
Trucking - Crane Work
Top Soil - Demolition
Drainfield - Septic Tank
Trenching, 5' up
Industrial, Residential, Commercial
CALL 475-7631

KNAPP SHOES

For Cushion Comfort
Robert Robbins
475-7282

REAL ESTATE

4-BEDROOM HOME—All on one level, kitchen, dining room, living room, utility room. Oil forced air heat. On one acre. Munnich schools. \$17,500.

OLD TOWN HALL building in village of Waterloo, includes lot, \$5,000.

NEW 3-BEDROOM home on 5 acres, large fireplace, spacious living room with window-wall overlooking woods, full walk-out basement, 2-car attached garage, 5 minutes to Chelsea.

LAKE-FRONT HOME with 2 bedrooms, 2 years old, fireplace, deck overlooking lake, gas charcoal grill, 2-car garage, Chelsea schools. Lower \$50,000.

4-BEDROOM HOME on 1 acre. Full basement, 2-car garage, space for small business. Stock-bridge schools. \$28,500.

ATTRACTIVE 2-bedroom with lake access, new gas heating system, new roof, newly decorated. \$27,900.

14 ACRES, heavily wooded, Webster township, 3 miles to US-23. Dexter schools. \$13,500, 7½% land contract.

2.2 ACRES—Lyndon township, surveyed and perc approved. Beautiful rolling land. Area of nice homes. Chelsea schools. \$5,500.

10 ACRES wooded, 546-foot road frontage, 4" well on property. 15 min. to Chelsea. Waterloo township. \$15,000. Land contract terms possible.

2-ACRE beautiful building site with trees. Waterloo township. \$7,000. Land contract terms possible.

10 ACRES with scenic view. Flowing stream connects two lakes, near state land. \$15,000, 7% land contract.

5 ACRES pretty rolling land, 270 foot frontage south of I-94. Chelsea schools. \$10,000.

1½ ACRES on Chelsea-Dexter Rd. Surveyed and drain field installed. Area of nice homes. \$15,000.

WATERLOO REALTY

355 Clear Lake
JOANN WARYWODA, BROKER
Phone 475-8674

Evenings:
Sue Lewie, 475-2377
Paul Erickson, 475-1748

WANT ADS

FOR RENT—Brick ranch on 5 acres, 3-bedrooms. Asking \$400 a month. Phone 424-2290.

Special of the Week
1974 FORD RANCHERO PICK-UP GT
\$3495

USED CARS

1975 OLDS Vista Cruiser wagon, 3-seat, air cond. \$2595
1974 CHEVROLET Vega Kambach wagon, 4-speed \$2595
1973 OLDS Delta 88 Royale 4-dr. sedan \$2895
1972 OLDS Cutlass S 2-dr. hardtop, air cond. \$2595
1972 OLDS Cutlass S 2-dr. sedan \$2195
1972 PONTIAC Catalina 4-dr. sedan, air cond. \$1895
1971 OLDS Custom Cruiser wagon, 3-seat, air cond. \$1895
1971 PONTIAC Catalina 2-dr. hardtop, air cond. \$1695
1971 BUICK LeSabre Custom 4-dr. hardtop, air cond. \$1695
1971 OLDS Delta 88 4-dr. sedan, air cond. \$1695
1971 FORD LTD 2-dr. hardtop, air cond. \$1595
1971 OLDS Delta 88 4-dr. hardtop, air cond. \$895
1970 OLDS 98 4-dr. hardtop, air cond. \$1895
1970 BUICK Electra 225 4-dr. hardtop, air cond. \$1395
1970 LINCOLN 4-dr. sedan, air cond. \$1395
1967 CHRYSLER 4-dr. sedan, \$495
1966 BUICK LeSabre 4-dr. sedan \$195

We will be closed
Thurs., Fri., and Sat.,
Nov. 27th, 28th and 29th.
Have a good week-end.

SPRAGUE

Buick-Olds-Opel, Inc.
Sat., 8:00-1:00
1500 S. Main St., Chelsea 24

ASTROLOGER — Spiritual interpretations and progressions. For information call William V. Albertson, 483-1854. x28

NOW

Full Time
Complete
Body Shop
Service
Stop in For An Estimate
PALMER FORD
222 S. Main St.
475-1301 27tf

CHELSEA

SCHOOLHOUSE APARTMENTS.
One 2-bedroom unit still available. Ideal location. Phone R.E.T.S. Enterprises at 761-3025 or 475-1509 for further information. x19tf

SCHNEIDER'S GROCERY

CHOICE MEATS - FINE FOODS

16-OZ. NO-RETURN BOTTLES

Coke 8 pac \$1.39

3-LB. BAG

Yellow Onions ... 39c

16-OZ. LOAF NEW YORK

Garlic Bread . . 59c

ALL-BEEF

Hamburger

... 3 lbs. \$2.09

10-OZ. PKG.

Smok-y-Links ... 85c

McDONALD'S

Whipping

Cream ½ pt. 29c

1-LB. PKG. RE-PEETER

Sliced Bacon .. \$1.39

24-COUNT

Head Lettuce 33c

BULK

Sauerkraut, 2 lbs. 69c

ALEXANDER & HORNUNG'S OLD FASHION

Ring Bologna

... lb. \$1.19

121 S. MAIN ST.
PHONE 475-7600

WANT ADS

WANT ADS

WANT ADS

WANT ADS

WANT ADS

WANT ADS

FOR RENT—APARTMENT, 1-bed. room, all utilities, stove, refrigerator. Available immediately. No pets or children. 428-8119 or 426-8383. x24tf

BUILDING SITE—10 acres between Chelsea and Dexter about one mile from I-94, with man-made lake suitable for trout. \$18,000 or best offer. Call 428-8119 or 426-8383. x24tf

—YOUNG—

We list and sell lake, country and town properties. Eugene Young, Real Estate & Builder, 878-3792, 11506 Dexter-Pineckey Rd., Pineckey 48189. x34tf

BUILDERS—House and barn roofing, all types of roof repairs, aluminum storm windows and doors, aluminum siding and gutters, awnings, porch enclosures, garage and room additions, cement work. Call Joe Hayes for free estimates, Manchester 428-8320. x16tf

CAR & TRUCK LEASING. For details see Lyle Christwell at Palmer Motor Sales, 475-1301. 49tf

CARPENTER WORK—inside or out. Mr. Coburn, 475-2893. 12tf

FOR SALE—Indian cents, postcards, books, foreign coins, Australian opals, and other articles. Will treat you fine. Lawrence E. Guinan, Sylvan Hotel, 114 N. Main St., Chelsea. 23tf

Do Your Christmas Shopping Early

at
The Glass Barn
OLD AND NEW GLASS
ANTIQUES AND COLLECTIBLES
A SPECIALTY

Arlene Hargrave
12719 Roosevelt Rd.
Gregory Ph. 498-2849

OPEN: By Chance or Appointment
We will be closed for the winter, after Dec. 1st. 24

WEDDING STATIONERY—Prospective brides are invited to see our complete line of invitations and accessories. The Chelsea Standard, Ph. 475-1371. 8tf

Once-A-Year Sale!
New Cars & Trucks,
Demos,
Driver Ed Cars
at
Tremendous Savings!

DEMOS

First come, first served!

Stock No. 805—'75 Dodge D-100 pickup, 318, auto, p.s., p.b., AM radio, 2-tone, Adventurer package, etc. Was \$5054.05. NOW \$3900

Stock No. 894—'75 Dodge Coronet Custom 4-dr. sedan, 360, auto, p.s., p.b., air cond., AM-FM, radials, 2-tone, etc. Was \$5837.80. NOW \$4735

Stock No. 928—'75 Dodge D-100, Club Cab, 133-in. wheelbase, 318, auto, p.s., p.b., AM-FM, speed control, radials, etc. Was \$5743.10. NOW \$4610

Stock No. 973—'75 Chrysler Newport 4-dr. sedan, 400 2-bbl., auto, p.s., p.b., air cond., AM-FM, speed control, radials, etc. Was \$6022.60. NOW \$4865

HOST dry cleans new life into any carpet - shag, kitchen, or in door outdoor. It's easy. Rent the HOST Machine. Merkel Home Furnishing, Chelsea 475-8621. x24

SEAMLESS ALUMINUM eaves, troughs, roofing, siding, and carpentry work of all kinds. Experienced installers. All work guaranteed. For free estimate, call R. D. Kleinschmidt Co., 428-8836. x31tf

KETO USED CARS
8020 GRAND - DEXTER
426-4535

CARS BOUGHT AND SOLD x38tf

MUNITH AUCTION—100 Main St., Munith, Mich. Auction every Sunday, 6 p.m. Danny Fleming, auctioneer. x12tf

FOR SALE—2-year-old Hereford bull from registered stock. Herd, 9 Hereford beef cows and 3 calves. Call after 5 p.m., 475-2906. x52

WOULD YOU LIKE to learn another craft? Decoupage, paper, toile or needlepoint. If you have two hours free and three friends, phone 475-7129. x24

FOR RENT in Chelsea, 1-bedroom apartment, furnished. Ph. 663-8953. x24

TWO V-W BUG rims and tires, in good condition, \$20 or best offer. Ph. 475-1420. 25

HIMALAYAN KITTENS for sale. Will hold to Christmas with deposit. Ph. (517) 851-7260. 25

FOR SALE—Tenor sax, Bucher Aristocrat, like new. Best offer. Ph. 475-8661. 13tf

BLACK SWAMP DIKT by the ton or yard, and backhoe work. Drain fields, basements dug. Driveways. Ph. 475-1963. 24tf

FOR RENT—American Legion Hall, \$50. Call 475-1824. 40tf

1972 MERCURY Monterey Custom 35,000 miles, clean, \$2150. Ph. 475-7096. 25

WANTED—Crossing guard for school days only. Apply in person Chelsea Police Department. 24

IT'S TERRIFIC the way we're selling Blue Lustre to clean rugs and upholstery. Rent shampooer. Chelsea Hardware. 24

VACANCY for two elderly ladies in my licensed adult foster care home. Ph. 488-2876. 23tf

Seasoned Firewood
\$25.00 per cord
Delivered
Bill Young - 475-7181 18tf

CORD WOOD for sale 8 Walnut and oak, split and delivered. Ph. 475-1528 after 4 p.m. x28

CERAMIC TILE—Reasonable prices. Excellent work. Ph. 426-2280. x24tf

1966 FORD FAIRLANE—New muffler, runs good. \$150. Ph. 475-2817. 24

FOR SALE—Hospital bed, in good condition, \$60. Ph. 475-7486. x24

FOR RENT—Year-round cottage at Cavanaugh Lake. For married couple only. No children, no pets. Ph. 475-8469 or 475-2018. 18tf

COMPLETE ALUMINUM SERVICE

Siding - Awnings - Repairs
Gutters - Storm Windows
Remodeling

Free Estimates
Call 475-9209

Camelot Construction
Chelsea, Mich. x12tf

CUSTOM BUILDING

LICENSED & INSURED
FREE ESTIMATES
TOTAL CONSTRUCTION SERVICES

—Residential, commercial and industrial
—Garages
—Remodeling - Additions
—Aluminum Siding
—Roofing
—Trenching

GUTTERS

SEAMLESS aluminum eaves, troughs installed. White and brown. Call Wilson Metal Shop, Manchester, 428-8468. x8tf

McCulloch
Portable Generators
Chain Saws

WE SELL SERVICE, SHARPEN AND TRADE.

Chelsea Hardware 21tf

VACUUM CLEANERS

Authorized Electrolux sales and service.

James Cox
428-2931, or 428-8686
118 Riverside Dr., Manchester 481f

Driver Training Car

Stock No. 804—'75 Valiant Custom 4-dr., 225, auto, p.s., p.b., AM-FM, radials, rear defroster, etc. Was \$4423.45. NOW \$3760

Used Trucks

'75 CHEVY ¾-ton pickup, 350, auto, p.s., p.b., AM-FM, low mileage. \$3995

'70 FORD ¾-ton pickup, 302 V-8, auto, p.s., p.b. \$1595

'73 DATSUN pickup, auto, cover \$2395

DEER HUNTER'S SPECIAL

'73 FORD ¾-ton pickup, 360 V-8, 3-speed, AM radio, 8-ft. Fleeting Cab-Over camper, with furnace, stove, etc. \$2895

NEW '75s

Stock No. 795—'75 Duster Custom Coupe, 225, auto, p.s., AM radio, Space Duster pkg., etc. Was \$4251.95. NOW \$3745

Stock No. 819—'75 Duster Custom Coupe, 225, auto, p.s., AM radio, white sidewalls, etc. Was \$3965.70. NOW \$3485

Stock No. 924—'75 Dodge D-100 pickup, 318, auto, p.s., p.b., AM radio, Adventurer pkg., 2-tone, etc. Was \$5152.55. NOW \$4155

Stock No. 974—'75 Chrysler Newport 4-dr. sedan, 400 2-bbl., auto, p.s., p.b., air cond., AM-FM, speed control, radials, etc. Was \$5993.45. NOW \$4845

Also an excellent selection of new '75 Vans, Sportsman Wagons, Power Wagons, and Sno-Fitters at tremendous savings. Highest trade-ins. Bank financing arranged.

3-BEDROOM HOME, on half acre in Manchester. Remodeled with new kitchen, and 2-car garage. Large patio and enclosed porch. \$55,960.

CLASS AND CHARM are reflected in this lovely 4-bedroom home, in Manchester. Study, 1½ baths, dining room, family room, fireplace, full basement, and 2-car garage. Large patio and enclosed porch. \$55,960.

3-BEDROOM RANCH on 1 acre in Manchester. Kitchen with eating area, dining room, and family room. Many possibilities with just a little help. \$27,000.

Please Call
JIM MANN 428-8182
ELLIS PRATT 428-8562

Spear & Assoc., Inc.
REALTORS
Manchester, 428-8388 24

STOCKBRIDGE, 13 acres, commercial, on M-52. (517) 851-8144. 35tf

Automotive Rust Proofing Cars and Trucks

Village Motor Sales, Inc.
IMPERIAL - CHRYSLER
DODGE - PLYMOUTH
Phone 475-8661
1185 Manchester Rd., Chelsea
Hours: 8 a.m. to 6 p.m.
Tues. thru Fri. Until 9 Monday
9 a.m. to 1 p.m. Saturday 21tf

GAR - NETT'S
Flower & Gift Shop
Your Friendly Florist
112 E. Middle St., Chelsea
PHONE 475-1400

Funeral Flowers
Wedding Flowers
Cut Flowers (arranged or boxed)
Potted Flowering Plants
Green Plants - Corsages
WE DELIVER x9tf

Crossing Guard

Needed immediately.
Hours to be discussed.
Able bodied.

Apply, business hours
Office of Dexter Village Clerk x24

FOR SALE—Dresser, stands, chairs, dining suite and lots more. 13700 E. Michigan, Grass Lake. 24

CLOCKS REPAIRED—Any old antique type clocks, coo '600 clocks and grandfather clocks. Call Fred Petsch, 475-8494. 29

REWARD for the return of a five-year-old female Brittany and five-month-old tan German Shepherd pup. Ph. 475-9379. 24

EXPERIENCED NURSES AIDE will do private duty work in your home or hospital. Ph. 475-1429 or 851-7260. 24

FOR RENT—Large 3-room apt., upstairs, partly furnished. Suitable for two only. Security deposit. No pets. Ph. 475-7486. 25

INDIVIDUAL and small group instruction in Hatha, Yoga and Pranayama, call Ruth at 475-7335 Mondays thru Wed. after 7 p.m., Thursday thru Sunday all day. 27

FOR SALE by owner—Surveyed, cleared land. Ideal building site. \$12,000. Ph. (517) 522-4520, 3:30 p.m. to 9 p.m. 34

WANTED—Components for 109" Dodge van such as stove, refrigerator, bed for camping purposes. Reasonable and in good condition. Ph. after 4 p.m., 475-8317. 24

1974 FORD PICKUP—¾-ton, power steering, automatic transmission, front disc brakes, good condition, \$2600. Ph. 475-9223. x24tf

FOR RENT—2-bedroom, unfurnished house near I-94. Built-in kitchen, \$250 per mo. Phone 475-2056. 20tf

BUYER OF RAW FUR—7581 Dexter-Pineckey Rd. Phone 426-8856 or 426-8940. x24

CERAMIC TILE—Reasonable prices. Excellent work. Ph. 426-2280. x24

ARE YOU BUILDING your own home? Construction money available for residential homes. Marx Corporation, Ann Arbor, 665-8000. x24

FOR SALE—Adorable Collie pup, female, AKC, 8 weeks. \$55. Phone 663-3063 days. x24

Today's Thought

By LOUIS BURGHARDT

The historic purpose of Thanksgiving Day seems to have changed for many people. You see this in the scene of hundreds of thousands of football enthusiasts flocking to stadiums while countless thousands of other people watch the games on TV with deep interest or nervous apprehension. Temporarily at least, minds are removed from the turbulence of personal problems of money, worries, inflationary times, family turmoil, varied discontent, and/or dissatisfaction, etc.

There is nothing basically wrong in this scene of changing times — IF — minds are ALSO mindful that Thanksgiving Day is a sacred occasion of religious culture. In fact, when you think of it, can not this evidence of changing times ALSO be a cause to express appreciation to a benevolent and gracious God on Thanksgiving Day? . . . BURGHARDT FUNERAL HOME, 214 East Middle St., Chelsea, Mich. Phone 475-1551.

SPECIALS

ECKRICH ALL-MEAT
Hot Dogs . . . 1-lb. pkg. 95c

1-QT. JAR
Miracle Whip . . . 93c

12-OZ. PKG. BIRDSEYE
Squash . . . 2 for 37c

U.S. NO. 1 MICHIGAN
Potatoes . . . 10-lb. bag 75c

KEYKO
Margarine . . . 1-lb. 43c

KUSTERER'S
FOOD MARKET
DIAL 475-2721 WE DELIVER

CUT FOOD COSTS

Grow your own fruit on Stark Bros. trees.

Reserve stock now for spring mail delivery.

Elson Bettner
15700 Cassidy Rd.
475-9223 15tf

Complete Body Repair Service

Bumping - Painting
Windshield and Side Glass Replacement

Free Pick-up & Delivery
Open Monday Until 9

CONTACT DON KNOLL
FOR FREE ESTIMATE

Village Motor Sales, Inc.
IMPERIAL - CHRYSLER
DODGE - PLYMOUTH
Phone 475-8661
1185 Manchester Rd., Chelsea
Hours: 8 a.m. to 6 p.m.
Tues. thru Fri. Until 9 Monday
9 a.m. to 1 p.m. Saturday x14tf

D&G Allen Excavating

Septic Tanks and Drainfields
Back Hoe and Dozing
Sand, Gravel and Topsoil Hauled
Phone (517) 851-8386
or (517) 851-8278 43tf

BRICK MASON—Brick work, block work, fireplaces, chimney repairs, homes and additions. Ph. 475-2564. x44tf

PAINTING—Exterior and interior. Quality workmanship, free estimates, references, reasonable rates. Ph. (517) 851-7055. x48tf

SEE US for transit mixed concrete. Klump Bros. Gravel Co. Phone Chelsea 475-2530, 4920 Loveland Rd., Grass Lake, Mich. x406

TRAVEL TRAILERS—13-ft. and up; 10x55 ft. trailers. John R. Jones Trailer Sales, Gregory, Mich. Phone 498-2655. x31tf

ELECTRICAL WIRING of all types New and rewiring. Ph. 426-4855. x20tf

WILL DO BABYSITTING in my home. Any age. Please call 475-8331. 16tf

Buy Antiques For Christmas

SCHAULES ANTIQUES

Furniture, Glass, China, Primitives and misc. Also appraising.

Call or by chance, 475-7362
14450 Island Lake Rd., Chelsea x23

IN THE AIR FORCE, good people are promoted, not laid-off. Jobs available in police, electronics, mechanics and clerical. Men, women, ages 17-28, no experience necessary. Call your Air Force Representative, at 973-1830. 29

Old Orchard Furniture Refinishing

ANTIQUES RESTORED

Old finish removed from wood or metal safely and economically.

513 Old Orchard
Stockbridge, Michigan 49285
(517) 851-8713 10tf

BACK PORCH SALE—Friday and Saturday, Nov. 28, 29. Lots of silverware, dishes and old winter clothes. 405 Railroad St. 24

THE INDIAN SUMMER IS OVER

Having trouble with your furnace? Give Hilltop a call. Repair jobs are given prompt attention at a fair price.

Or—perhaps a new furnace is the answer to your heating problems. Give Hilltop a call. Free estimates are happily given. You can be assured that a Hilltop job is a quality job.

Or—save a little. Do it yourself. Hilltop stocks all standard heating parts. Advice goes along with any order. Stop in and see us.

HILLTOP, INC.
PLUMBING, HEATING & ELECTRICAL
Robert Shears - Master Plumber
8316 Werkner - 475-2949 24

NEED A ROOF? Call Toth Building & Remodeling, (313) 498-2178. 41tf

Then You're Not Banking at CHELSEA STATE BANK

CSB

35½ CUSTOMER HOURS
Mon.-Thurs. 9-3
Fri. 9-5:30
Sat. 9-12

305 S. MAIN
PHONE 475-1355

PIERSON & SONS
LICENSED GENERAL CONTRACTORS
475-8750

New Construction, Remodeling, Siding.

A1 USED CARS
AT OUR TRIANGLE LOT
M-52 and Old Manchester Road

'75 LTD SQUIRE Wagon \$5295 9-pass, loaded	'73 GRAN TORINO 2-Dr. \$2495 One owner
'75 LTD 4-DR. \$4795 Air, Like new	'72 PLYMOUTH Fury III \$1595 2-Dr. hardtop
'74 GRAN TORINO 2-Dr. \$2995 Factory air	'72 DODGE CHARGER \$1795 Bucket seats
'74 GRAN TORINO 4-Dr. \$2995 Automatic trans.	'72 CHEVELLE 2-DR. \$2195 Automatic trans.
'73 MONTEGO 2-DR. \$2595 Factory air	'71 MERCURY Wagon \$495 Runs OK
'73 PINTO 3-DR. \$2195 Like new	
'73 MONTEGO 2-DR. \$2495 Real clean	
'73 CHEVELLE 2-DR. \$2495 One owner	

TRUCKS
WE NEED USED TRUCKS

'73 CHEV ½ TON \$2995 4 wheel drive	'67 FORD ¾ TON \$495 6, standard
----------------------------------------	-------------------------------------

SEE Geo. Palmer John Papovich Ron Schuyler

The Happyface Place
We're in business to make you smile

SEE Lyle Christwell Bennie Hayes Bob Bortell

PALMER
Since April 1912

Mon., Tue., Wed., Thurs., Fri. 9 p.m.
Sat. 11:00 p.m.

THE INDIAN SUMMER IS OVER

Having trouble with your furnace? Give Hilltop a call. Repair jobs are given prompt attention at a fair price.

Or—perhaps a new furnace is the answer to your heating problems. Give Hilltop a call. Free estimates are happily given. You can be assured that a Hilltop job is a quality job.

Or—save a little. Do it yourself. Hilltop stocks all standard heating parts. Advice goes along with any order. Stop in and see us.

HILLTOP, INC.
PLUMBING, HEATING & ELECTRICAL
Robert Shears - Master Plumber
8316 Werkner - 475-2949 24

NEED A ROOF? Call Toth Building & Remodeling, (313) 498-2178. 41tf

If You're Not Banking Where You Find

★ **FRIENDLY SMILES**

★ **SOUND FINANCIAL ADVICE**

★ **REAL CONCERN FOR YOU AND YOUR FAMILY**

Then You're Not Banking at CHELSEA STATE BANK

CSB

35½ CUSTOMER HOURS
Mon.-Thurs. 9-3
Fri. 9-5:30
Sat. 9-12

305 S. MAIN
PHONE 475-1355



BOWLING NEWS



Chelsea Suburban

Standings as of Nov. 19

Waterloo Garage	W	L
Chelsea Assoc. Builders	56	42
Dancers	54	44
Dairy Queen	54	44
Chelsea Drug	52	46
Mark IV Lounge	52	46
State Farm	52	46
Frisinger Realty	46	52
Cavanaugh Lk. Store	44	54
Fletcher Mobil	40	58
Dana Dee-Lites	39	59
Chelsea State Bank	37	61

150 games and over: D. McAllister, 216, 212, 172; N. Packard, 200, 178; E. Miller, 200; N. Collins, 208, 171, 169; D. Keizer, 186; J. Baku, 170, 166, 165; B. Hatley, 180, 188; B. Fike, 139; R. West, 178; R. McGibney, 157, 150; M. Usher, 158, 156, 161; P. Elliott, 181; A. Bohne, 169; J. Schulze, 150, 170; L. Beeman, 175; C. Stoffer, 162, 169; D. Hawley, 160, 151, 163; S. Bowen, 163, 153; P. Harook, 198, 157; V. Stewart, 156, 158, 156; B. Robeson, 152, 153; K. Snyder, 156; V. Harvey, 170, 171; B. Loucks, 151; F. Cole, 162, 159, 154; M. Bollinger, 156; T. Monroe, 178; M. Inbody, 188; G. Desmithier, 155; K. Chapman, 173; V. Weber, 150; J. Huston, 192.

600 series: D. McAllister, 600. 500 series and over: N. Packard, 524; J. Baku, 521; B. Hatley, 500; N. Collins, 548.

425 series and over: F. Cole, 478; D. Keizer, 474; R. West, 461; M. Usher, 478; P. Elliott, 471; E. Miller, 479; D. Hawley, 474; P. Harook, 487; V. Stewart, 497; V. Harvey, 480; M. DeLaTorre, 435; T. Monroe, 445; M. Inbody, 443; K. Chapman, 435; J. Huston, 438; R. McGibney, 435; J. Schulze, 437; L. Beeman, 450; S. Bowen, 438; C. Stoffer, 446.

Charlie Brown Prep

Standings as of Nov. 22

Village Motor Strikers	W	L
Bulldogs	16	4
The Monkeys	14	6
Dill's Pickles	14	6
Super Strikers	13	7
Fantastic Five	10	10
Pin Crackers	9	11
Rolling Stones	9	11
Unbeatable	8	12
Pin Sweepers	7	13
Purple Stars	5	15
All Stars	4	16

Girls, high games: D. Steinaway, 153; D. Thompson, 140; Alexander, 133; T. Schulze, 140; C. Fahrner, 122, 121.

Boys, high games: D. Alber, 171; C. Tobin, 188; J. Dils, 155; B. McAllister, 147; T. Greenleaf, 142.

Junior Swingers

Standings as of Nov. 22

Boone's Farm Five	W	L
Rods IV	29 1/2	6 1/2
Team No. 10	26	14
Women Libbers	23 1/2	16 1/2
Team No. 2	23	17
Boyer Automotive	21	19
Fantastic Five	18	22
Born Losers	16	24
Team No. 1	14	26
Alley Runners	13	27
Team No. 4	11	25

Girls, high games: J. Pennington, 181; K. Tobin, 179; M. Fahrner, 174, 161; C. Collins, 168, 155; N. Wideman, 165.

Boys, high games: J. Push, 190, 181; M. Schnadt, 179; M. Burnett, 171, 167; S. Lyster, 171; B. McGibney, 170.

Boys, high series: J. Push, 533; M. Burnett, 497; S. Lyster, 466; B. McGibney, 462.

Chelsea Suburban Industrial

Standings as of Nov. 20

Anderson Electric	W	L
Ann Arbor Hyd.	31	17
Dean's Team	29	19
Perfection Sewing	28	20
Mark IV Lounge	24	24
Double A No. 99	24	24
Dana P.T.O.	19 1/2	28 1/2
Double A No. 2	15 1/2	32 1/2
High single game: B. Clark, 236; D. Martin, 206; D. Cumper, 202.		
High single series: D. Martin, 574; D. Britton, 548; J. Graham, 548.		

High team game: Perfection Sewing, 941; Anderson Electric, 922; Double A No. 99, 887.

High team series: Anderson Electric, 2,613; Double A No. 99, 2,470; Perfection Sewing, 2,468.

Tri-City Mixed

Standings as of Nov. 21

Fletcher & Baker	W	L
Frealin Craft & Co.	53	31
Stivers	52	32
Burnett & Sparks	49	35
3-D Sales & Service	48	36
M & M	46	38
Smith's Service	43	41
The Proud Americans	42	42
Chelsea Cleaners	42	42
Portage Hardware	42	42
E. P. Smith Paint Co.	42	42
Little Rooster	37	47
Palmer's Union 76	37	47
Real Estate One	36	48
Bable & Bable	35	49
V.F.S.	34	50
Mel's Roofing	33	51
McEwan & Mock	33	51

500 series, men: K. Barksdale, 551; G. Burnett, 518; H. Burnett, 514; S. Cavender, 530; F. Cooper, 549; D. Dettling, 501; P. Fletcher, 553; R. Harris, 508; B. Maier, 518; T. Schulze, 551; D. Westcott, 537; R. V. Worden, 534.

200 games, men: G. Burnett, 203; S. Cavender, 204; F. Cooper, 204; P. Fletcher, 205; B. Maier, 204.

450 series, women: K. Barksdale, 465; J. Brieger, 588; G. Dettling, 490; B. Parish, 455; C. Stoffer, 461; M. Westcott, 463.

150 games, women: M. Ashmore, 172; K. Barksdale, 158-163; J. Brieger, 189-194-196; J. Burnett, 156; J. Collins, 175; G. Dettling, 179, 169; A. Hocking, 163; C. Hodges, 169; M. Morales, 159; B. Parish, 156, 153; E. Sparks, 160; C. Stoffer, 169; M. Westcott, 179.

Leisure Time League

Standings as of Nov. 20

Unpredictables	W	L
Rug Rats	31	17
Sugar Loafers	30	18
Misfits	27	21
The Lakers	26 1/2	21 1/2
Four Stooges	25 1/2	22 1/2
Crackpots	23	25
Highly Hopefuls	23	25
Slowpokes	21 1/2	26 1/2
Roadrunners	20	28
Holy Rollers	17	31
Lady Bugs	15 1/2	32 1/2

500 series: D. Dault, 505. 400 series: B. Robinson, 470; E. Williams, 470; P. Whitesall, 432; L. Haller, 408; A. Vanderwaard, 408; S. Brown, 460; C. Hoffman, 406; D. Thompson, 440; V. Wheaton, 460; M. O'Donnell, 426; C. Engler, 428; J. Mull, 401; M. Herrin, 435.

140 games: J. Staples, 148; B. Robinson, 165, 165, 140; E. Williams, 169, 175; P. Whitesall, 181; S. Centilli, 150; D. Dault, 142, 177, 188; L. Haller, 144, 180; S. Brown, 161, 164; M. R. Cook, 142; C. Hoffman, 146; D. Thompson, 146, 180; S. Friday, 140; V. Wheaton, 179, 156; M. O'Donnell, 164; J. Delo-grange, 179; C. Engler, 151; E. Haydock, 154; J. Mull, 141, 167; M. Herrin, 174, 140; S. Weston, 140.

Chelsea Lanes Mixed

Standings as of Nov. 21

Buckeye Transplants	W	L
Countryside Builders	50	27
Doug's Painting	45	32
Mark IV Lounge	45	39
Adamson & Henson	43	40
DJ's	42	42
The Hopefuls	42	42
Torric & Rawson	42	42
Federal Screw Outlaws	41	36
U No's	40	37
Floyd's Gang	39	38
The Ponz's	37	40
Bollinger's	35	42
Ann Arbor Centerless	32	45
Hook, Line & Stinkers	31	53
Harmon & Cook	29	48
Rushing's Temp. Help	25	45

Women, 150 games or better: D. Alexander, 159, 168; P. Weigand, 150; J. Popp, 151; M. Henson, 158, 166; L. Alexander, 199, 180, 184; C. Messner, 170, 155; B. Smith, 155; R. Dils, 179, 160, 164; J. Norris, 186, 176; M. Bollinger, 190; S. Zink, 185; D. Cozzens, 154; A. Rawson, 198; E. Harmon, 167; D. Sanne, 151.

Women, 450 series or better: D. Alexander, 464; L. Alexander, 563; C. Messner, 466; R. Dils, 503; J. Norris, 481; M. Bollinger, 467; E. Harmon, 458.

Men, 175 games or better: G. Popp, 189, 189, 182; R. Johnson, 191; D. Alexander, 181; T. Rousculp, 191; T. Wisniewski, 200; L. Bell, 213; D. Williams, 204; J. Torrice, 178, 186; B. Rawson, 190, 193; J. Harmon, 182, 192; A. Sannes, 226, 147, 206; F. Northrop, 190.

Men, 500 series or better: G. Popp, 560; D. Alexander, 519; T. Wisniewski, 501; L. Bell, 536; D. Williams, 508; B. Rawson, 543; J. Harmon, 504; A. Sannes, 679; F. Northrop, 502.

Chelsea Nite Out League

Standings as of Nov. 24

Steele's Heating & Cooling	W	L
Southern Boy Take-Out	28	28
McCalla Feeds	28	28
Hanco Sports Center	51	33
Bollinger's sanitation	49	35
Associated Spring	49	35
Wahl's Oil	48	36
Chelsea Finance	48	36
Norm's Body Shop	47	37
Michigan Kitchen and		
Bathroom	44	40
Cavanaugh Lake Store	40	44
Ted's Standard	40	44
V.F.W. 4078	38	46
Beiser's Construction	35	49
LithoCrafters No. 2	33	51
LithoCrafters No. 3	27	57
LithoCrafters No. 1	26	58
Odd Team	15	69

200 games and over: S. Knepper, 202; P. Smith, 203; G. Ahrens, 221; A. Peterson, 224; G. Rentschler, 209; D. Baku, 213; E. Baku, 221; R. Smith, 201; T. Crispin, 229.

500 series and over: D. Wutke, 519; D. Henry, 516; E. Baku, 525; J. Richmond, 518; D. Baku, 551; H. McCalla, 537; J. Borders, 567; T. Schulze, 504; C. Stapish, 521; A. Peterson, 581; T. Steele, 525; P. Case, 528; J. Elliott, 529; G. Ahrens, 571; R. V. Worden, 542; P. Smith, 553; S. Knepper, 552; B. Pagliarini, 514; L. Bauer, 522; T. Crispin, 572.

Peppermint Patties Peanut League

Standings as of Nov. 22

Blue Streaks	W	L
The Pros	19	8
Red Barons	14	13
Super Stars	12	15
Super Stars	9	18

Games 70 and over: D. Rowe, 71, 103; M. White, 88, 97; T. Loucks, 79; D. Waldyke, 87; K. Centilli, 82; T. Mindykowski, 85, 79; T. Harook, 75, 81.

Series 100 and over: D. Rowe, 174; R. Loucks, 122; M. White, 185; T. Loucks, 116; D. Waldyke, 150; K. Centilli, 133; T. Mindykowski, 184; T. Harook, 156.

Mobil-Toons

By GLENN

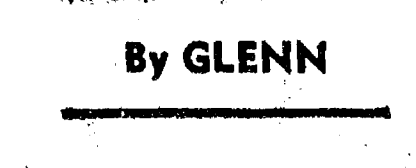

"We call him the seal."

You can call on us anytime for the best in tire balancing.

GLENN'S MOBIL SERVICE

1627 M-52 & I-94
CHELSEA, MICHIGAN
Phone 475-1767
GLENN HEIM PROP.

Kahuna Sunday Mixed

Standings as of Nov. 23

Golden Triangle	W	L
Foursoomes	18	10
Cladams	17	11
Four on the Floor	16	12
Moon Duggies	15	13
Hotshots	14 1/2	13 1/2
Four M's	14	14
Spuds & Suds	14	14
Bitter End	14	14
Bar Files	13 1/2	14 1/2
Flying Dutchmen	13	15
Young Century	13	15
Mene hunes	12	16
Whiteleafs	12	16
Sunday funnies	12	16
Maybes	11	17
Untouchables	11	17
Fox Fires	11	17

Men, 500 series: (E. Greenleaf, 558; L. Grau, 521; E. Knepper, 527.

Women, 400 series: E. Tindall, 421; J. Barkley, 416; A. Vanderwaard, 403; J. Schultz, 415; E. Eulson, 413; D. Graden, 409; M. Kumpf, 416; R. Musbach, 436; J. Buckingham, 430; M. Miller, 441.

Seven Point Mixed

Standings as of Nov. 18

Hi Hopes	W	L
ZAP	52	32
The Foxes	50	34
College Dodge	46	38
Elliott & Sons	44	40
Dexter Gear	42	42
Strike Outs	39	45
Bowling Wizards	38	46
River Rats	36	48
7 M's Bar	34	50
Alley Runners	26	58

Men 450 series and over: J. Fortner, 557; G. Beeman, 550; F. Steers, 506; A. Hansen, 555; M. Spence, 494; W. Teachworth, 454.

Men games of 160 and over: A. Hansen, 204, 189; W. Teachworth, 181; O. Inbody, 188; M. Fox, 207; R. Fox, 168, 167; J. Fortner, 188, 197, 192; F. Steers, 152, 164, 190; M. Spence, 191; G. Beeman, 223, 176.

Women, 425 series and over: C. Klapperich, 522; D. Beverle, 435; C. Behneke, 437; P. Fortner, 425; M. Paul, 425.

Women, 150 games and over: C. Klapperich, 191, 185; B. Bentley, 167; C. Behneke, 169; D. Beverle, 159, 167; C. Powell, 150; P. Fortner, 150; B. Carpenter, 176; J. Orbring, 157; D. Dettling, 168; D. Hansen, 161; M. Inbody, 160; G. Desmithier, 154; M. Paul, 155; L. Fox, 168.

Charlie Brown & Snoopy's Friends Peanut League

Standings as of Nov. 22

Super Stars	W	L
Bowling Green	12	6
Bulldogs	16	11
Super Strikers	14	13
Super Strikers	11 1/2	15 1/2
Snoopies	9 1/2	17 1/2
Pinwheels	9	18

Games 70 and over: B. Robeson, 76; C. Bollinger, 79, 70; S. Cheever, 89, 73; J. Morgan, 78, 93; D. Settle, 116, 82; G. Bollinger, 95; K. Nadeau, 124, 70; H. Morrell, 77; P. Fletcher, 81, 82; K. Fletcher, 75; J. Tobin, 97; D. Dettling, 93, 127; C. Schulze, 98; L. Kaiser, 88.

Series 100 and over: B. Robeson, 115; D. Thompson, 104; C. Bollinger, 149; T. Brown, 112; S. Cheever, 88.

Cross-Country Ski Program Planned

Washtenaw County Parks and Recreation Commission (WPCARC) is sponsoring its third annual Cross-Country Ski Program for interested residents beginning Tuesday, Dec. 9, snow permitting.

Two local retailers, The Bivouac and Raupp Campfires will provide equipment, free of charge, to participants. Round River Adventures, Inc., will take the skis to the instruction site each program evening.

The clinic sessions are scheduled for Tuesday and Wednesday evenings alternating between lighted instruction areas at Fuller Recreation Area in Ann Arbor, Saline High School grounds, and West Middle School in Ypsilanti.

Dec. 9, 10, 16, and 17, Jan. 20 and 21; and Feb. 3 and 4 are scheduled for Fuller Park, Jan. 6 and 7 in Saline, and Jan. 13, 14, 27, and 28 in Ypsilanti. An early and a late session, 6:30 p.m. and 8:30 p.m., respectively, will be held on each of these evenings.

Interested skiers must register in advance through the WPCARC office. A \$2 fee covers instruction costs for the 1 1/2 hour on-snow lesson.

A special telephone line will be used for last-minute confirmation or cancellation of instruction sessions. In the event that certain clinics must be postponed due to inclement weather, scheduled participants can be informed of the change early in the day by calling the reserved number. WPCARC is planning to re-schedule sessions which must be cancelled.

This season's program also includes a Cross-Country Ski Directory available from the WPCARC.

150 games and over: B. Fritz, 202, 174, 214; C. Bradbury, 180, 158, 173; N. Packard, 175, 152, 167; L. Orlowski, 165, 153, 172; J. Norris, 157, 186; B. Larson, 203, 152; B. Fike, 156, 167; K. McCalla, 183; D. Cozzens, 172; A. Boham, 160, 155; S. Klink, 161, 170; J. Rowe, 171; P. Poertner, 162, 157; A. Eisele, 157, 168; D. Fouty, 167; N. Smith, 158, 158; P. Fitzsimmons, 156, 156; B. McGibney, 150; M. Kelly, 151; M. Thompson, 153; L. Niles, 181; M. Eder, 155; S. Rango, 157, 162; J. Schleede, 159, 154; H. Morgan, 177; M. Sutter, 152; A. Alexander, 163; D. Alber, 163; A. Fahrner, 177; D. Frisbie, 151; B. McGuire, 157; S. Settle, 174; D. Rosentreter, 160; P. Wurster, 165; N. Kern, 163; M. Kozminski, 156; D. Verwey, 167; A. Sindlinger, 155; J. Hafner, 161; E. Whitaker, 162; D. Norris, 150.

Wrestling Schedule



HEIFERS REPAY HANDSOMELY— Grow 'Em Right!

At Wayne Research Farm twin 3-day-old heifers went on test.

One was fed Wayne Calnip medicated non-cereal milk replacer followed by Wayne Calf Krunch. The other: whole milk, hay, grain, soybean meal.

Wayne-fed heifer was ready for breeding earlier, calved earlier, produced milk 3 months earlier. And 2½ years later, showed a profit difference over twin sister of \$164.251.

Better stop in.

McGALLA FEED SERVICE

Phone 475-8153
12875 Old US-12, Chelsea

WAYNE CALFIP & CALF KRUNCH

From Allied Mills:
The Innovators

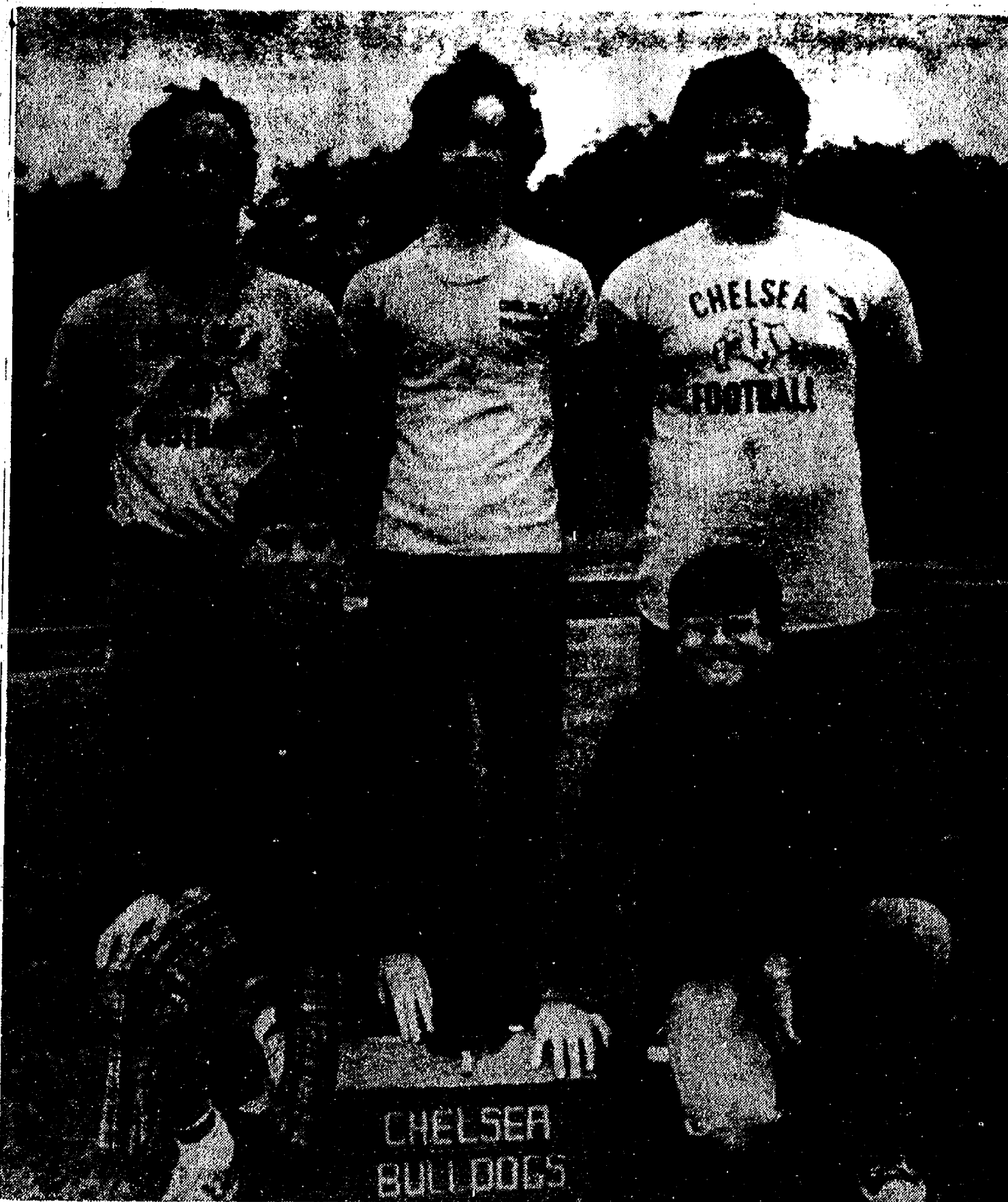

THEY HELPED THE TEAM: Assisting the Chelsea High school varsity football team this year were managers Mike Bareils (left) and Todd Sprague (right) kneeling, and trainers, from left, Rick Brandel, Jeff Kiel and Dennis Petsch.

Patricia Spencer

In Northern Ohio U. Symphonic Band

Among 86 members of a newly created symphonic band at Ohio Northern University's department of music, this year is Patricia Spencer of Chelsea, according to Dr. Alan H. Drake, chairman of the department.

The symphonic band joins the concert band already in existence

and was formed to accommodate the large number of students wishing to play in a band at Ohio Northern. The band is under the direction of Drake.

Both bands will perform together at quarterly concerts throughout the year. The first concert was held Nov. 6. The

Telephone Your Club News
To 475-1371.

Paul Marshall High in Math Competition

Paul Marshall, a senior at Chelsea High school, finished in the top four percent on Part I of the 19th annual Michigan Mathematical Prize Competition and is among 1,000 Michigan students to compete in the final examination on Wednesday, Dec. 3.

This competition is sponsored by the Michigan Section of the Mathematical Association of America and is designed to foster a wider interest in mathematics, to focus attention on the necessity for mathematical training in most professions and trades, and to identify and provide scholarships for capable mathematics students in the State of Michigan.

The 100 winners of the competition will be honored at the Awards Program, sponsored by Michigan Bell Telephone to be held at Western Michigan University on Feb. 21, with 40 of the winners receiving a total of approximately \$7,000 in college scholarships. Contributions to the scholarship fund include Burroughs Corp., Kuhlman Corp., and the Michigan Council of Teachers of Mathematics.

Jon Schaffner, chairman of the math department at Chelsea High school, served as the supervisor for the CHS students competing in the examination.

Paul is the son of Mr. and Mrs. George Marshall of 750 Flanders St.

1975-76

Basketball Schedule

Nov. 28—Northwestaway
Dec. 2—Stockbridgeaway
Dec. 5—Lincolnaway
Dec. 12—Novihome
Dec. 13—Brightonhome
Dec. 16—Pinckneyhome
Dec. 19—South Lyonaway
Jan. 3—Columbia Centralhome
Jan. 6—Milanhome
Jan. 9—Dexterhome
Jan. 16—Salineaway
Jan. 23—Lincolnhome
Jan. 30—Noviaway
Feb. 6—Brightonaway
Feb. 10—South Lyonhome
Feb. 13—Milanaway
Feb. 20—Dexterhome
Feb. 27—Salinehome

All home basketball games begin at 6:30 p.m. in the gymnasium for the junior varsity team and approximately 8 p.m. for the varsity.

The high noise levels found in many occupational situations require the use of properly fitted ear plugs or protective earmuffs or a combination of both, if the hearing ability of workers employed in such noisy locations is to be protected, according to hearing specialists.

FARLEY

CONSTRUCTION
522 HOWARD RD.

ADDITIONS - REMODELING
CONCRETE WORK
REPAIRS

475-8265 or 475-7643

10% Off
on
LEISURE
SUITS

SPECIAL
Wed., Dec. 10

LIVE MODELS - REFRESHMENTS

Loads of help to assist you in
choosing that special gift.

LAY-AWAY NOW
FOR CHRISTMAS

While selections are good.

DANCER'S
Chelsea's Friendly Dept. Store

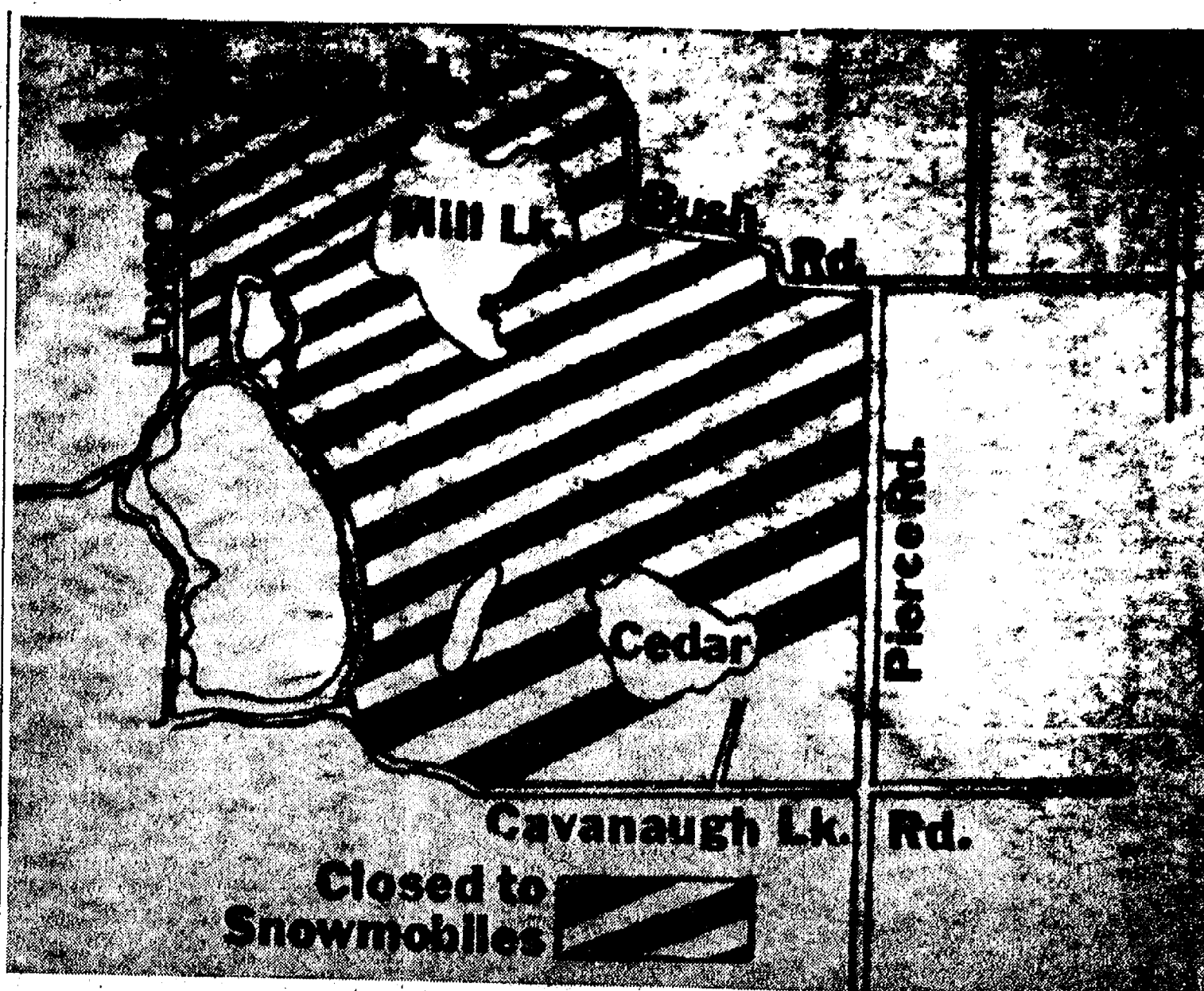

Some Waterloo Land Closed to Snowmobilers

Park manager for the Waterloo Recreation Area, Ike Lundberg, wishes to inform area residents that the block of land which includes the two outdoor centers and the Interpretive Center will be closed to snowmobiling.

Assisting with the work-study incentive program of St. Louis school was the K-Mart operation of Ypsilanti and its manager Mr. Le Rous. Mr. Umberto reported that the store donated \$50 worth of model cars for the program. "It makes the boys work all the better," the Fr. said.

This area is bordered on the south by Cavanaugh Lake Rd., on the east by Pierce Rd., on the north by Bush and McClure Rds., and on the west by Lowery, Spring Lake and Glazier Rds.

Lundberg said he regrets that this action is necessary, but noted it has been done because of the delicate natural features found in this block. He asks for the co-operation and help of residents living on the borders of this area to report violations to the park officer or park manager.

Snowmobile maps are available at the Area Headquarters, 16345 McClure Rd.

HEYDLAUFF'S

• WE DISPLAY • DEMONSTRATE
• INSTALL • AND SERVICE

The Entire Line of
Dependable
MAYTAGS!



Big Family Size MAYTAG Automatics
& Halo-of-Heat® Dryers...Loaded with
hard working Features like these:

• Automatic water level control saves water, detergent
• Power Fin Agitator for all size loads • Permanent
Press Cycle • Lint Filter • Perforated washbasket gets
dirt away from clean clothes • Full time Safety Lid—
action stops in seconds when lid is opened.

• No Hot Spots Gentle, even heat, surrounds clothes
• Permanent Press—keeps wrinkles out, creases in
• Fine mesh lint filter • Full opening safety door • Elec-
tronic Control—automatically shuts off when proper
dryness has been reached (on most models).

Apartment Size MAYTAG
Porta-Washer® and
Porta-Dryer®. Complete
Portable Home Laundry
WHEREVER you live..

MAYTAG PORTA-
WASHER® portable,
quiet. No special in-
stallation. Washes a
generous load May-
tag clean in minutes.
3 settings—Regular,
Permanent Press and
Delicate.

MAYTAG PORTA-
DRYER® needs no
installation or vent-
ing. Just plug in any
adequate 115 volt
outlet. Does every-
thing a big dryer
does except take up
space.

Portable or Built-In Dishwashers
Food Waste Disposers, too!

HEYDLAUFF'S
113 N. Main St., Chelsea Phone 475-1221

SNOW TIRE SALE

SUPER-TRAC FULL 4 PLY
WHITE WALLS

22 95

A78x13 White Wall
Federal Excise Tax \$1.78

SIZE	PRICE	Fed Tax
C78-13	\$23.95	\$1.99
C78-14	\$24.50	\$2.07
E78-14	\$24.95	\$2.24
F78-14	\$25.95	\$2.41
G78-14	\$27.25	\$2.55
H78-14	\$28.95	\$2.77
G78-15	\$27.50	\$2.63
H78-15	\$28.50	\$2.82

SUPER-TRAC BELTED
WHITE WALLS

25 95

E78x14 White Wall
Federal Excise Tax \$2.33

SIZE	PRICE	Fed Tax
F78-14	\$27.95	\$2.50
G78-14	\$29.25	\$2.67
H78-14	\$30.95	\$2.92
G78-15	\$29.50	\$2.74
H78-15	\$30.50	\$2.97
J78-15	\$31.50	\$3.13
L78-15	\$32.95	\$3.19

FREE MOUNTING
BALANCING EXTRA

GUARANTEE

SONIC SUPER TRAC
If failure occurs during the first 25% of original tread depth, the tire will be replaced FREE of charge. On the remaining tread depth, replacement will be made pro-rated on total tread wear. This guarantee is for the LIFETIME of the tire.

We Honor



PALMER FORD

Sonic HIGH PERFORMANCE TIRES

The Happyface Place®
We're in business to make you smile

PALMER'S UNION SERVICE

Phone 475-9076

1445 M-52, on top of the hill next to Former Hilltop Plumbing